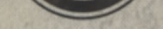

A Comprehensive Chord Tone System for Mastering the Bass

JEFF BERLIN

A Comprehensive Chord Tone System for Mastering the Bass

by JEFF BERLIN

CREDITS

Cover Design ..... K. Adolphsen
Photographs ..... Kristen A. Dahline
Music Copy ..... Charles Fechter
Consultant ..... Don Mock

This book, or parts thereof, may not be reproduced or transmitted in any form whatsoever without written permission from the Publisher.

ISBN 0-943686-61-X

REH PUBLICATIONS®

Copyright © 1987 REH Publications, Inc.
P.O. Box 31729 Seattle, Washington 98103
International Copyright Secured, Printed in U.S.A. All Rights Reserved

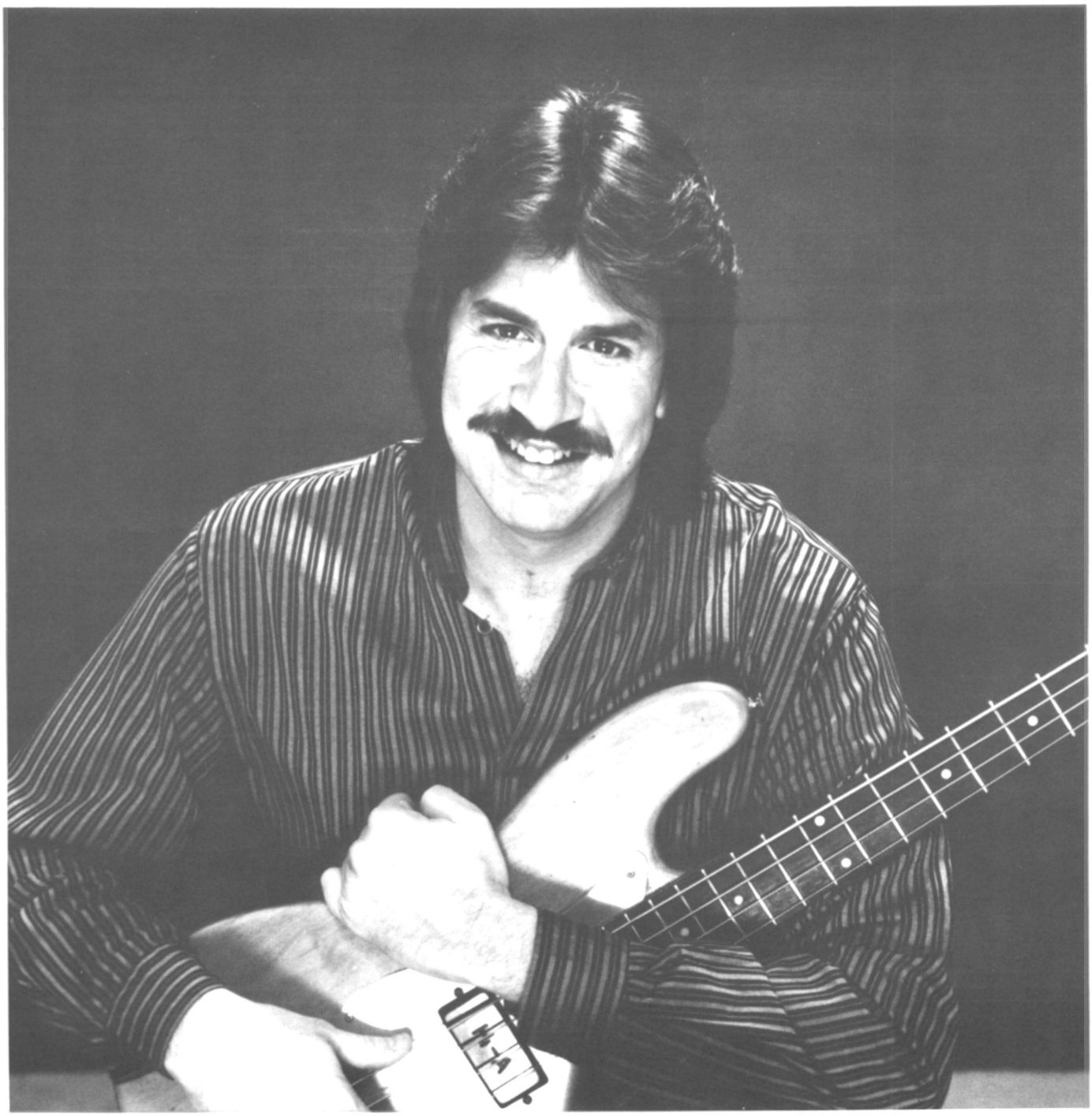

Contents

Chord Tones 4
- Major 7 4
- Minor 7 6
- Minor7b5 7
- Dominant 7 8
- Augmented 7 10
- Minor/Major 7 11
- Minor 6 12
- Diminished 7 14
- Augmented Major 7 15

Cycle of Fifths 17
- Ascending 17
- Descending 25

Cycle of Fifths - Exercise 33

Alternating Chord Tones 37

In Search of the Lost Chord Tone 40

Bb Blues Progression 44

Chord Tone Approaches 45

Chord Tones

Major 7

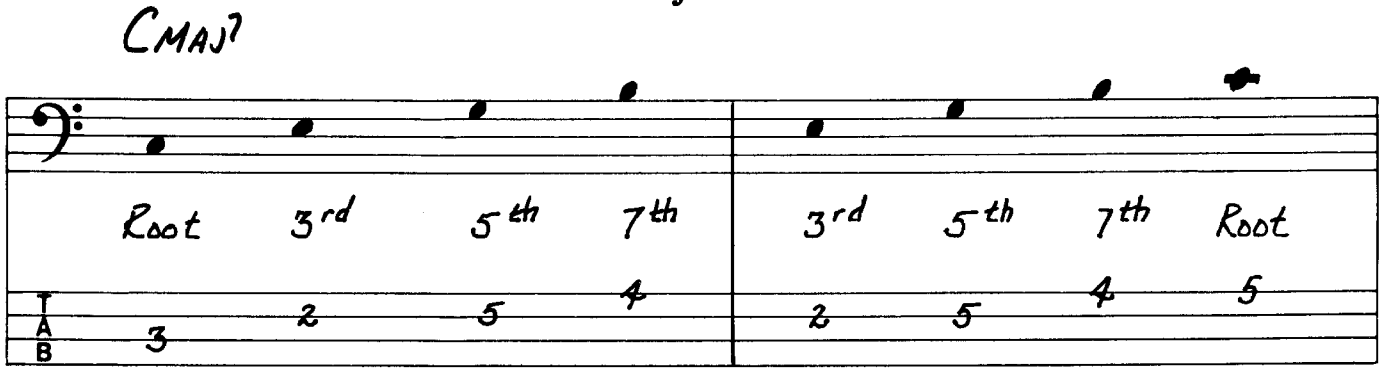

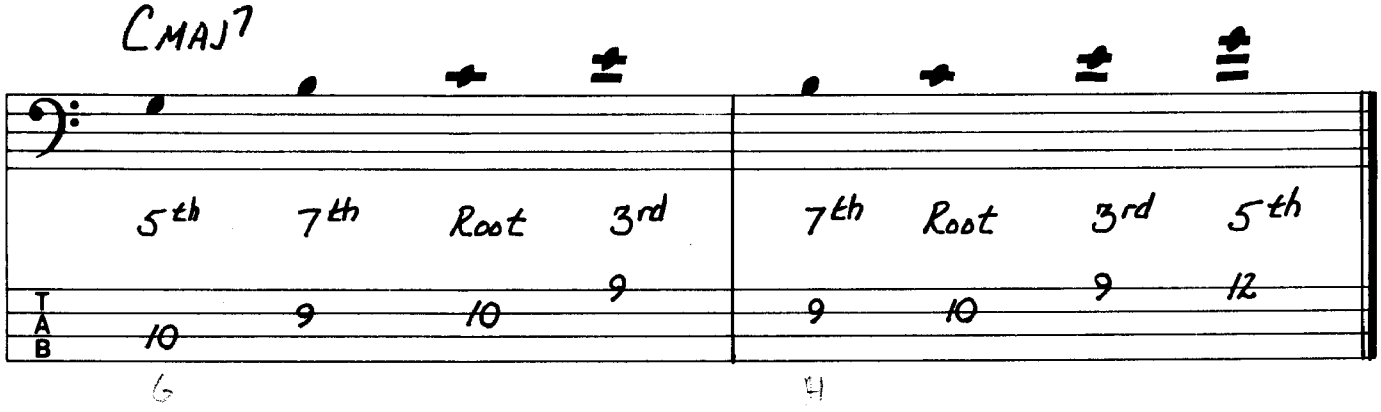

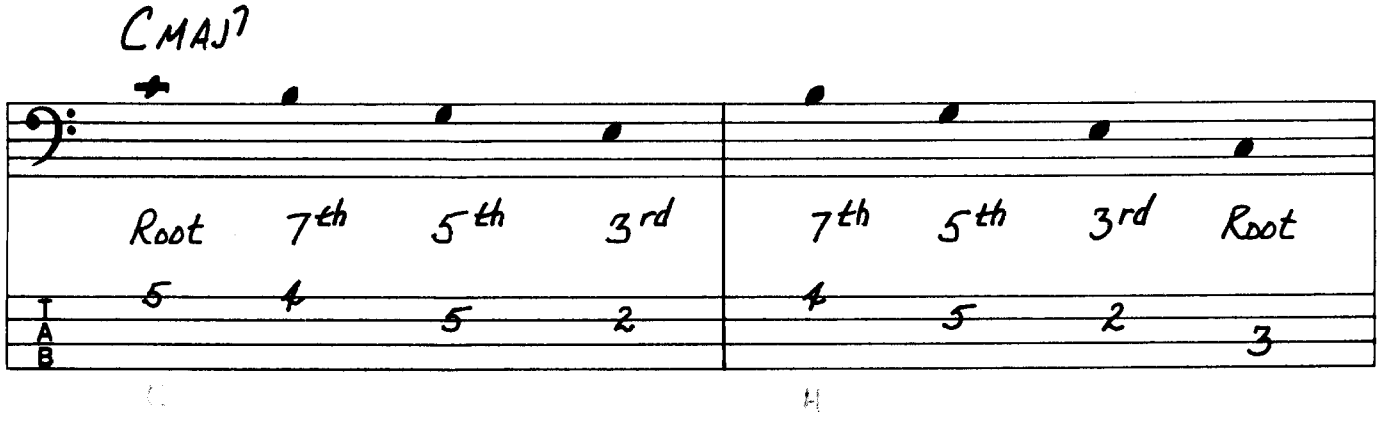

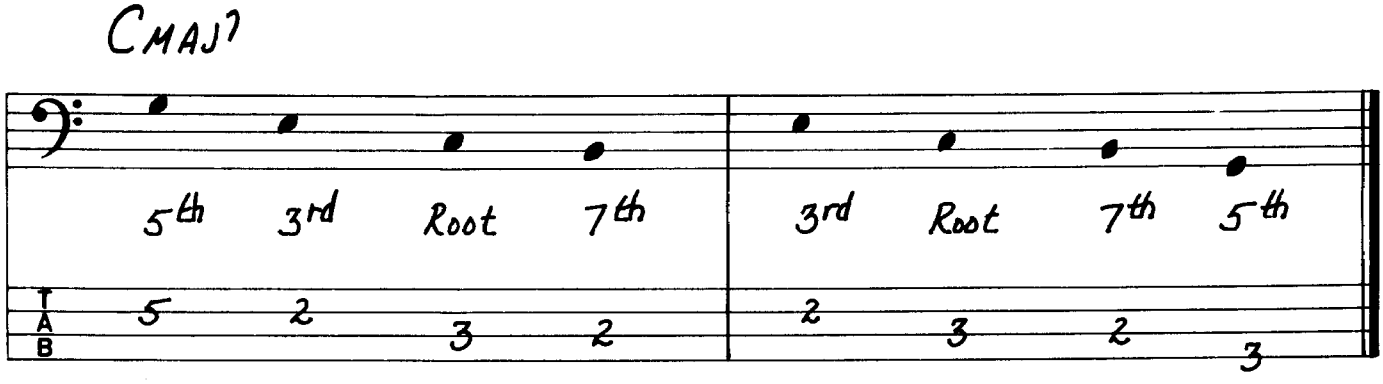

CMAJ7

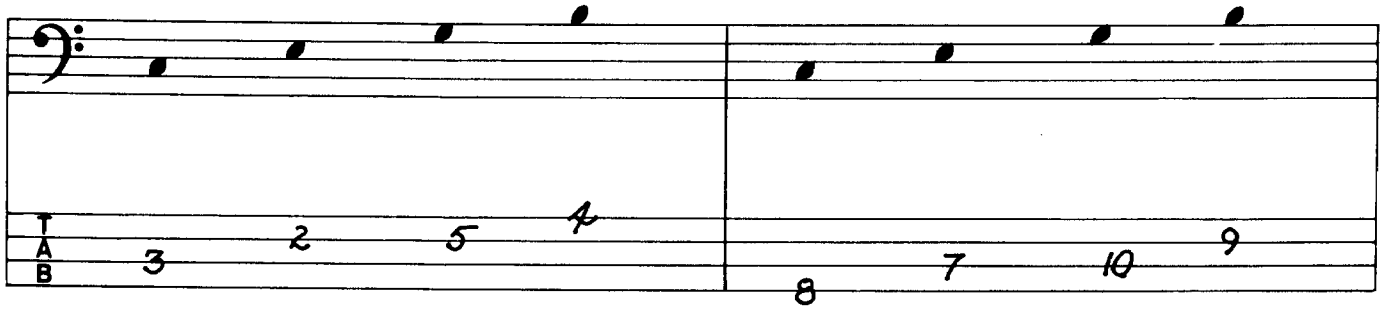

CMAJ7

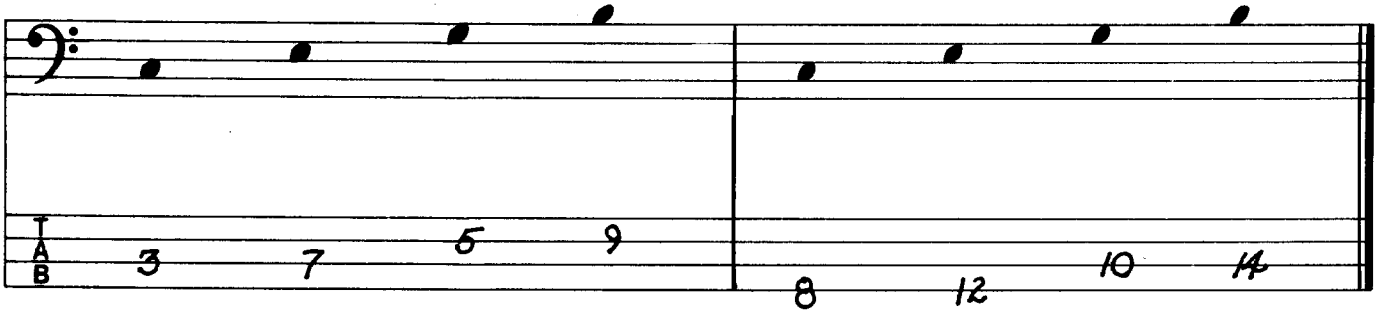

CMAJ7

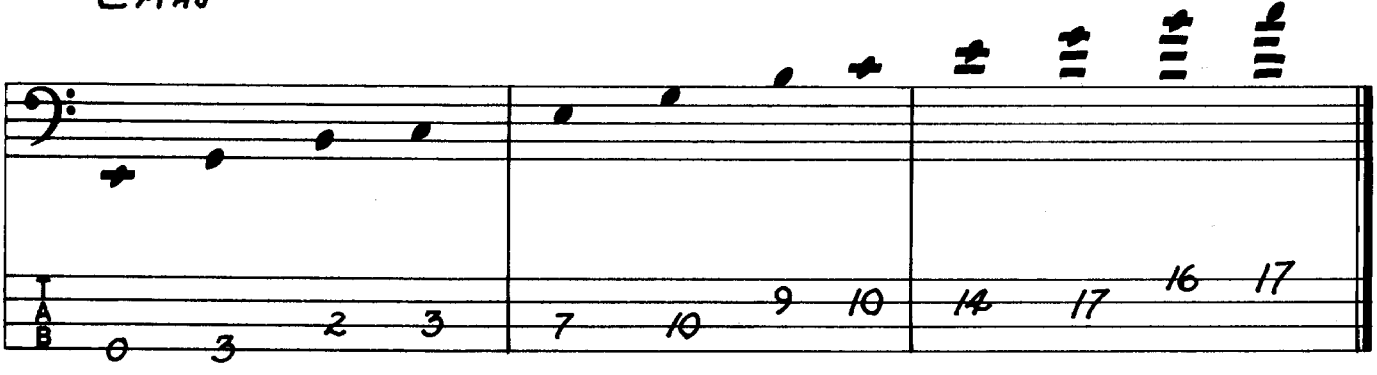

Minor 7

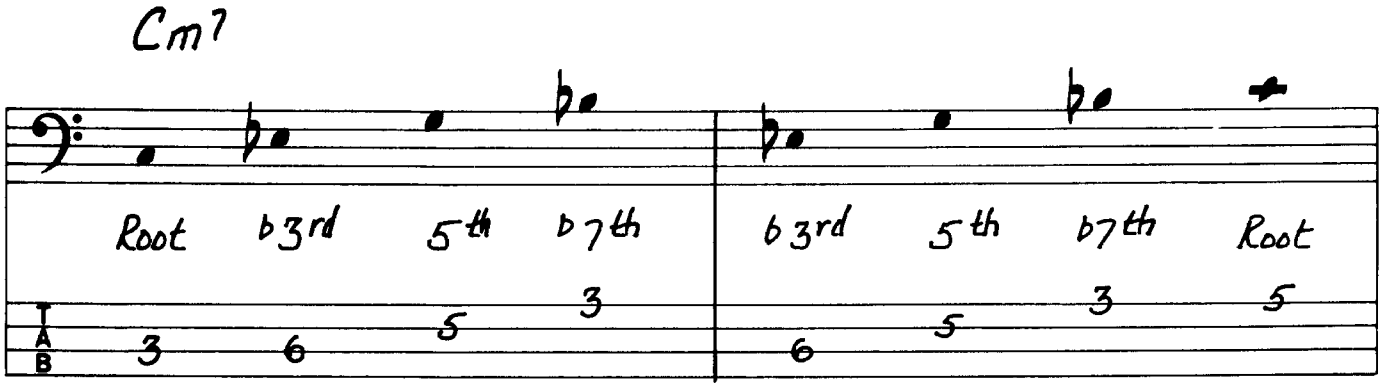
Cm7
Root b3rd 5th b7th b3rd 5th b7th Root
3 6 5 3 6 5 3 5

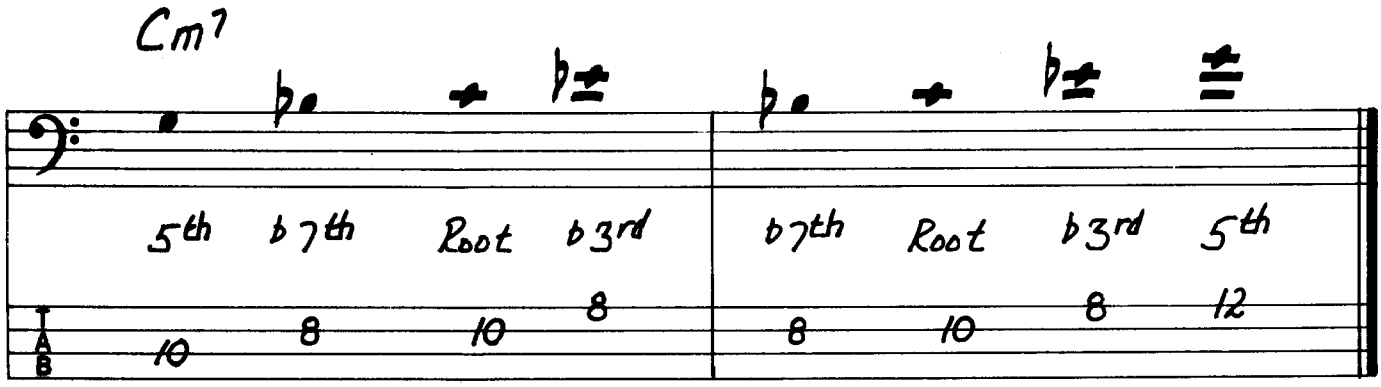
Cm7
5th b7th Root b3rd b7th Root b3rd 5th
10 8 10 8 8 10 8 12

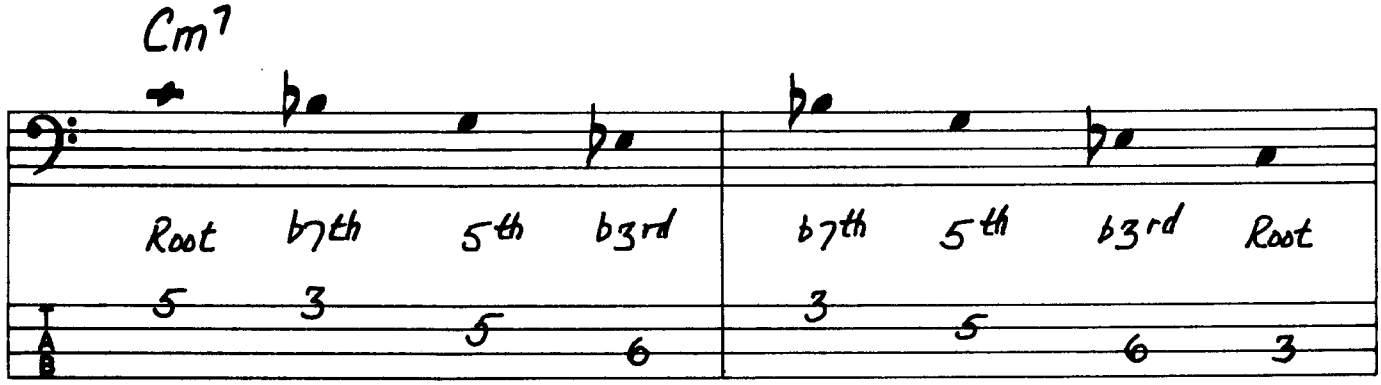
Cm7
Root b7th 5th b3rd b7th 5th b3rd Root
5 3 5 6 3 5 6 3

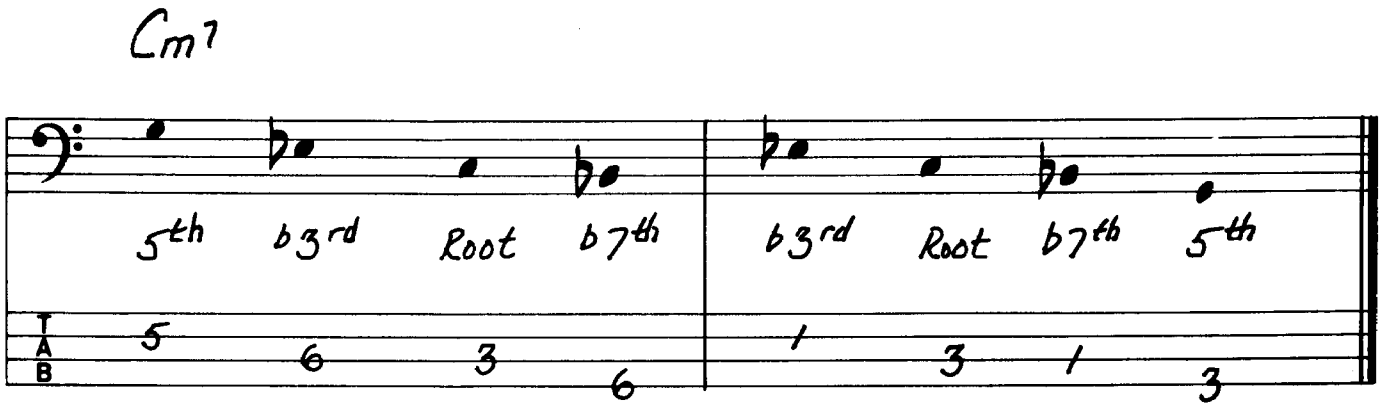
Cm7
5th b3rd Root b7th b3rd Root b7th 5th
T A B
5 6 3 6 1 3 1 3

Minor7b5

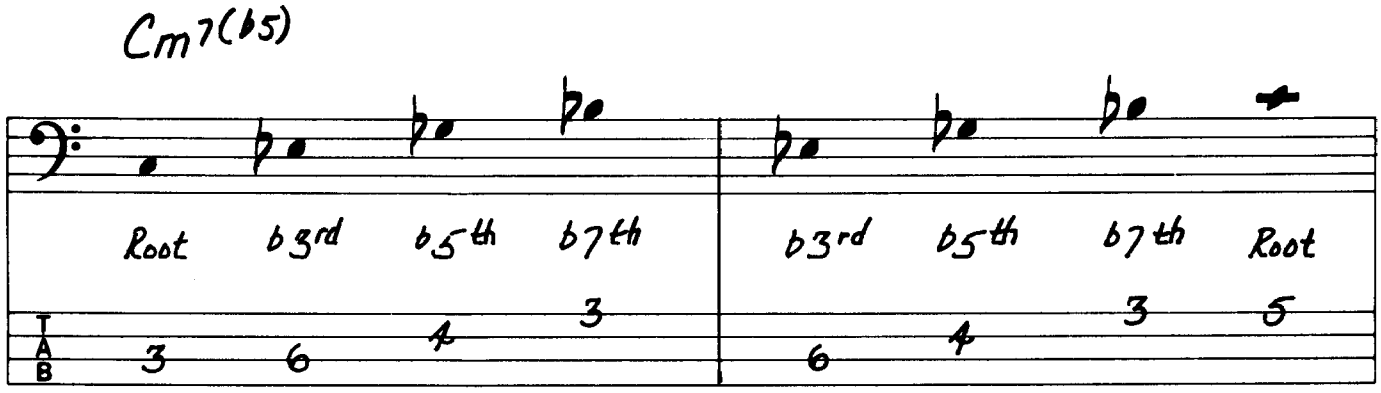
Cm7(b5)
Root b3rd b5th b7th b3rd b5th b7th Root
T A B
3 6 4 3 6 4 3 5

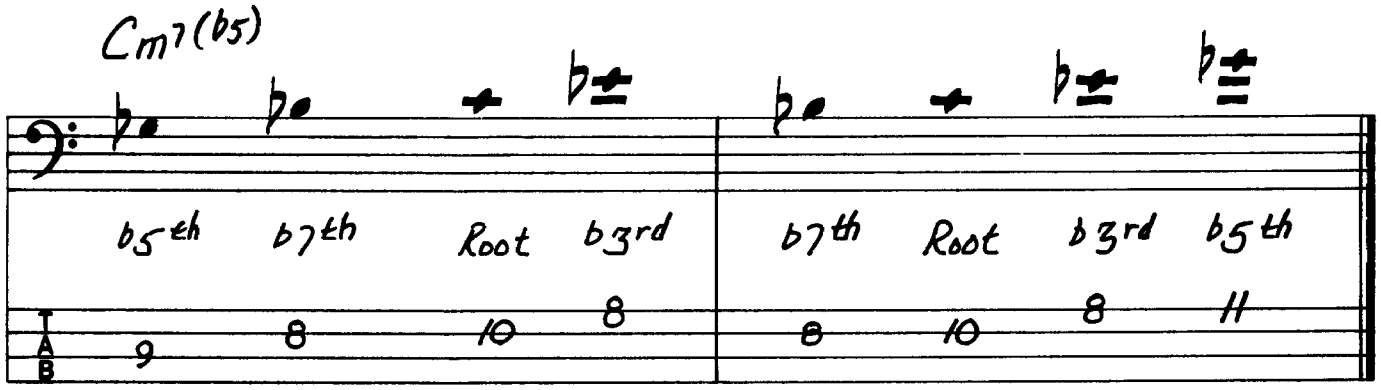
Cm7(b5)
b5th b7th Root b3rd b7th Root b3rd b5th
T A B
9 8 10 8 8 10 8 11

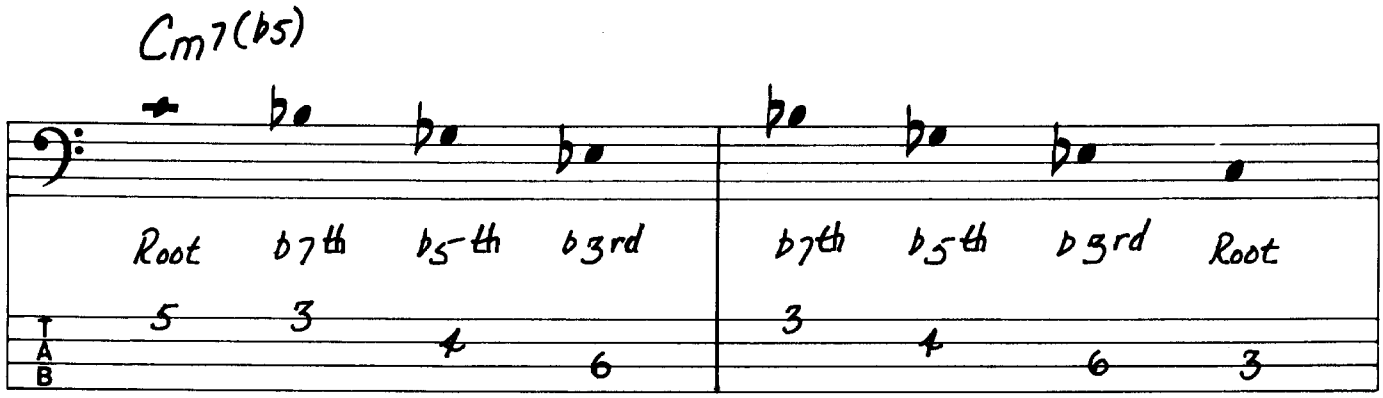
Cm7(b5)
Root b7th b5th b3rd b7th b5th b3rd Root
5 3 4 6 3 4 6 3
T A B

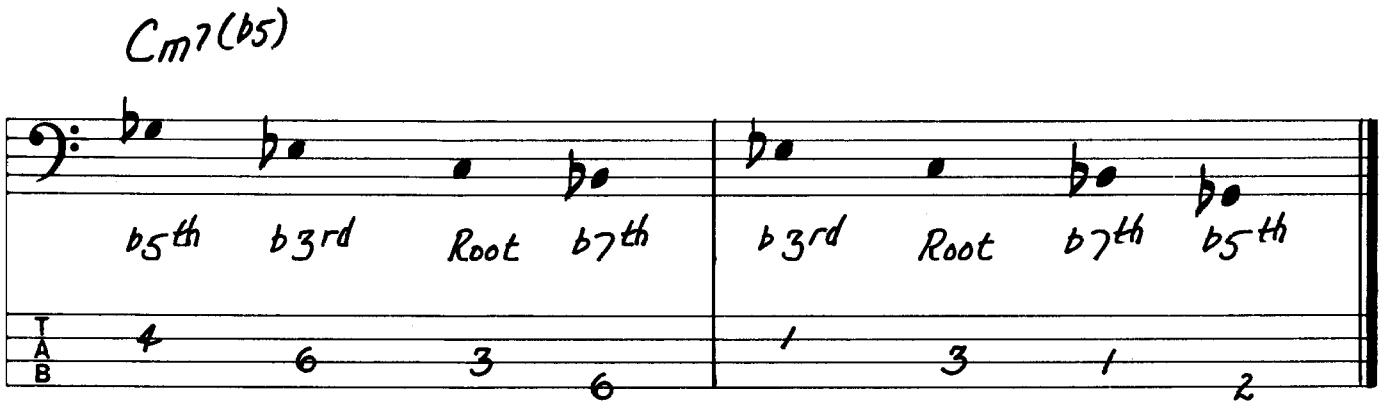
Cm7(b5)
b5th b3rd Root b7th b3rd Root b7th b5th
4 6 3 6 1 3 1 2
T A B

Dominant 7

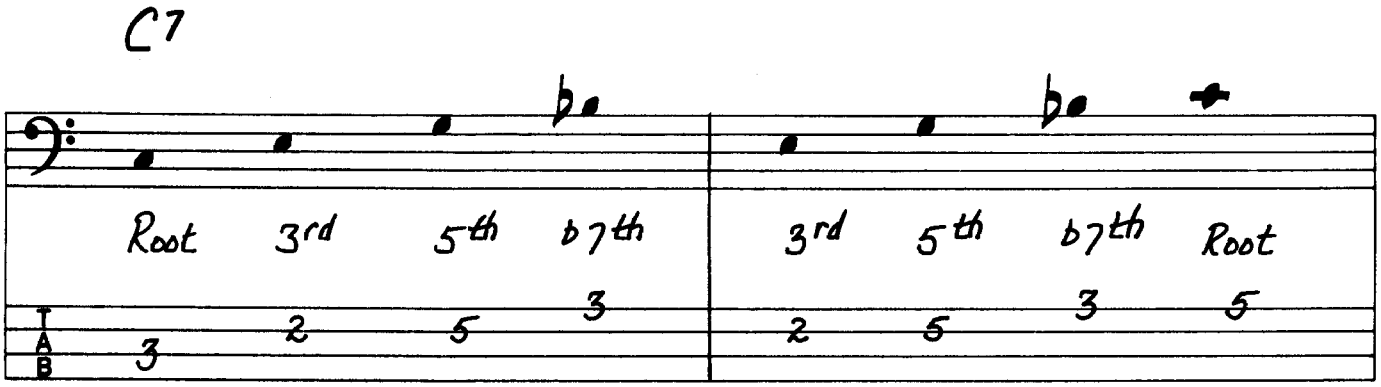
C7
Root 3rd 5th b7th 3rd 5th b7th Root
3 2 5 3 2 5 3 5
T A B

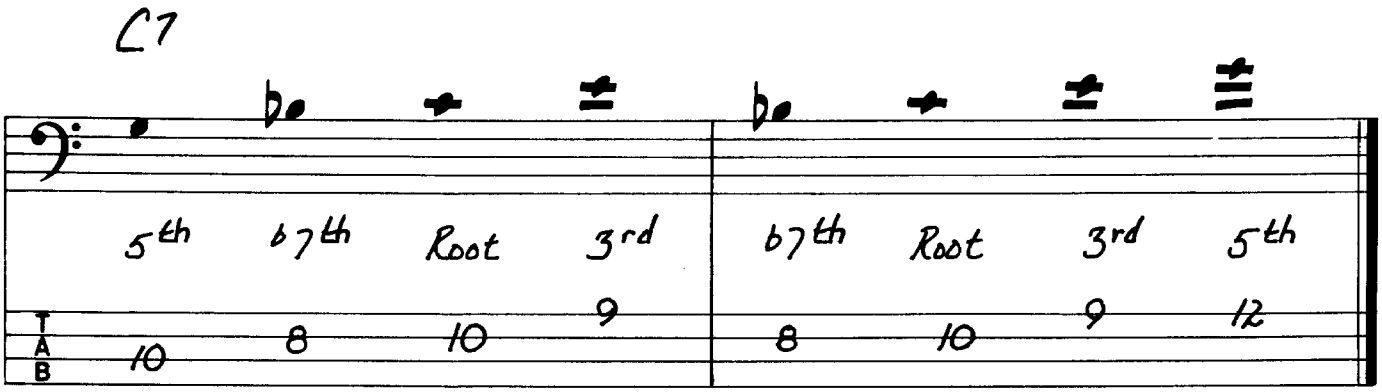
C7
5th b7th Root 3rd b7th Root 3rd 5th
TAB
10 8 10 9 8 10 9 12

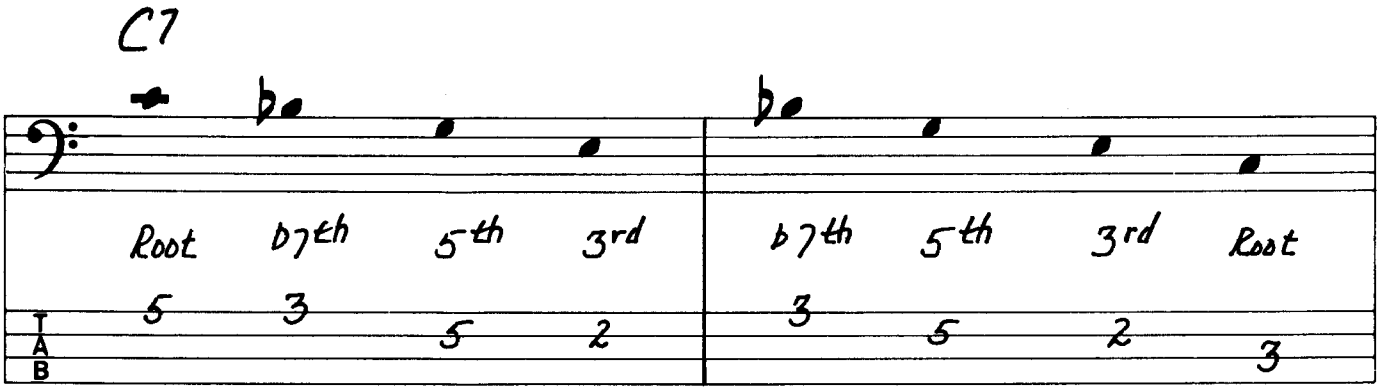
C7
Root b7th 5th 3rd b7th 5th 3rd Root
TAB
5 3 5 2 3 5 2 3

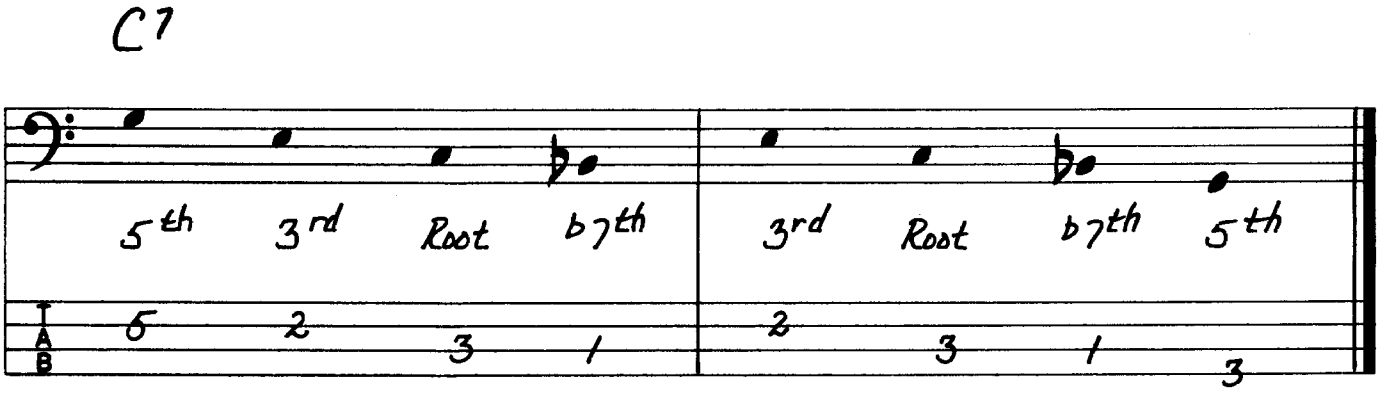
C7
5th 3rd Root b7th 3rd Root b7th 5th
TAB
6 2 3 1 2 3 1 3

Augmented 7/5+

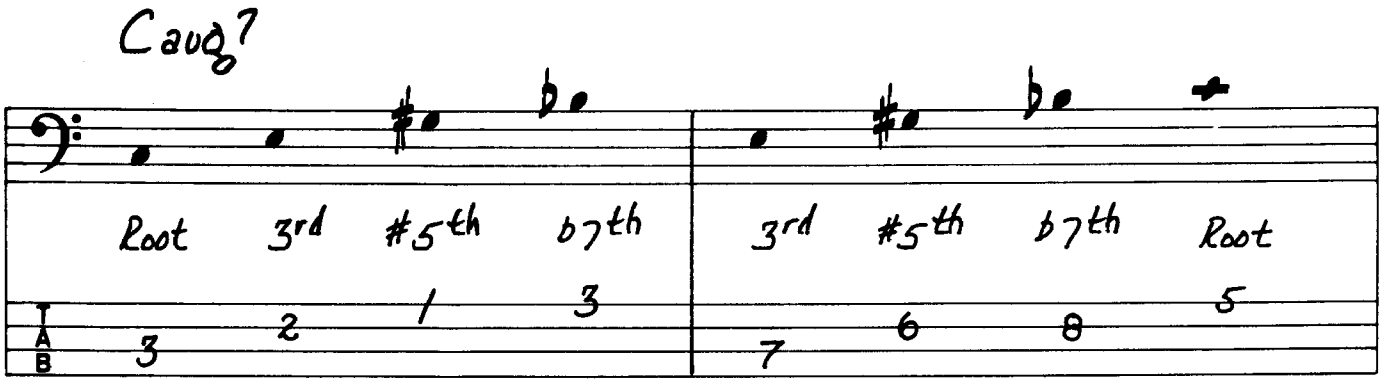

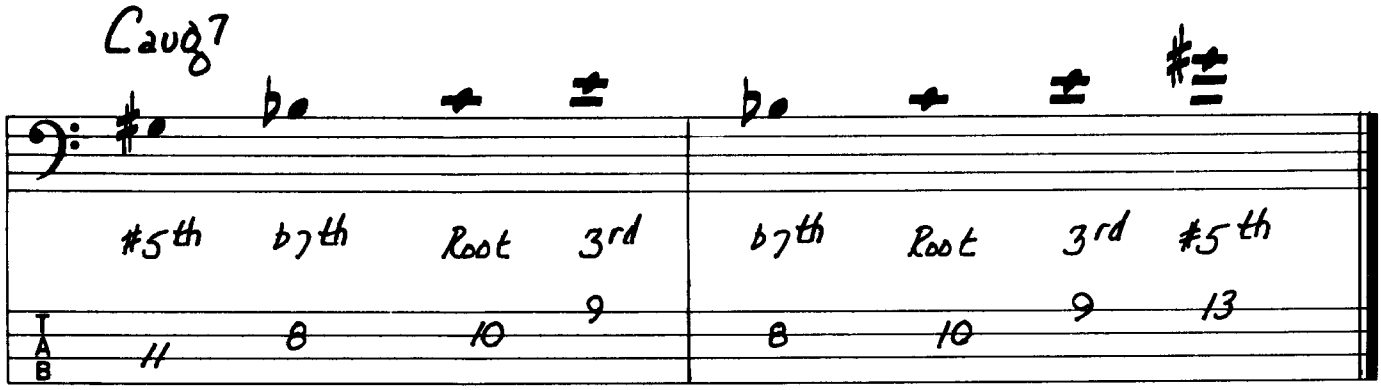

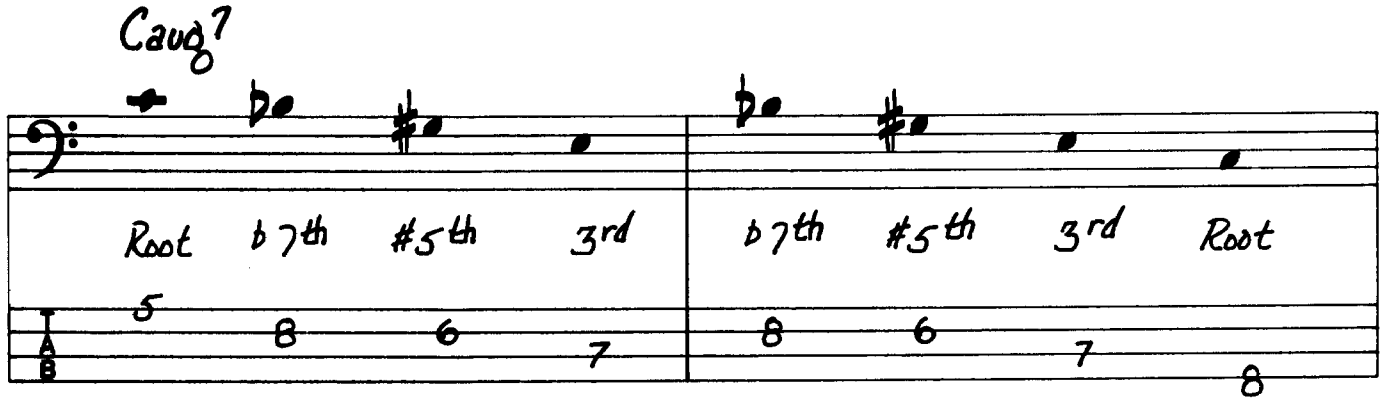

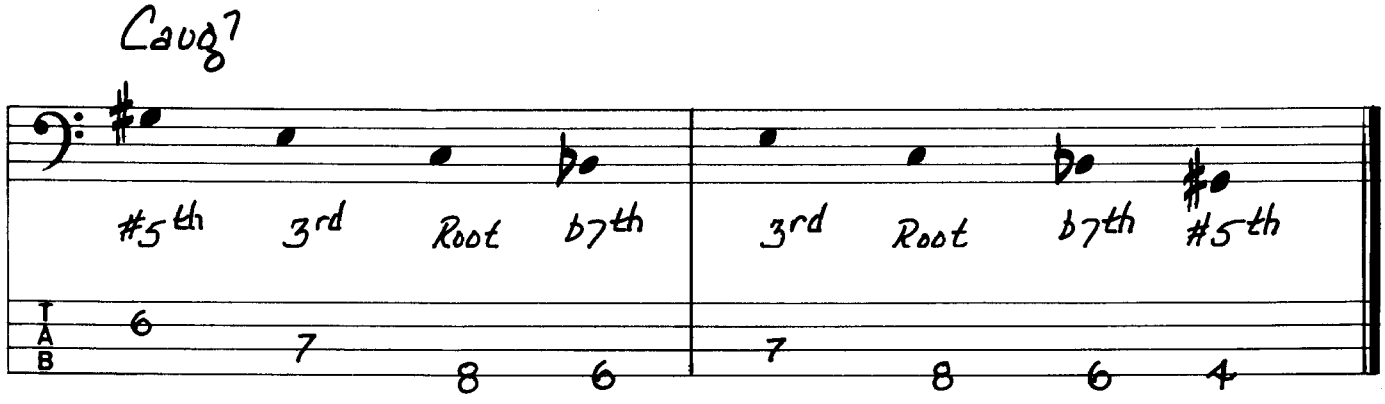

Minor/Major7

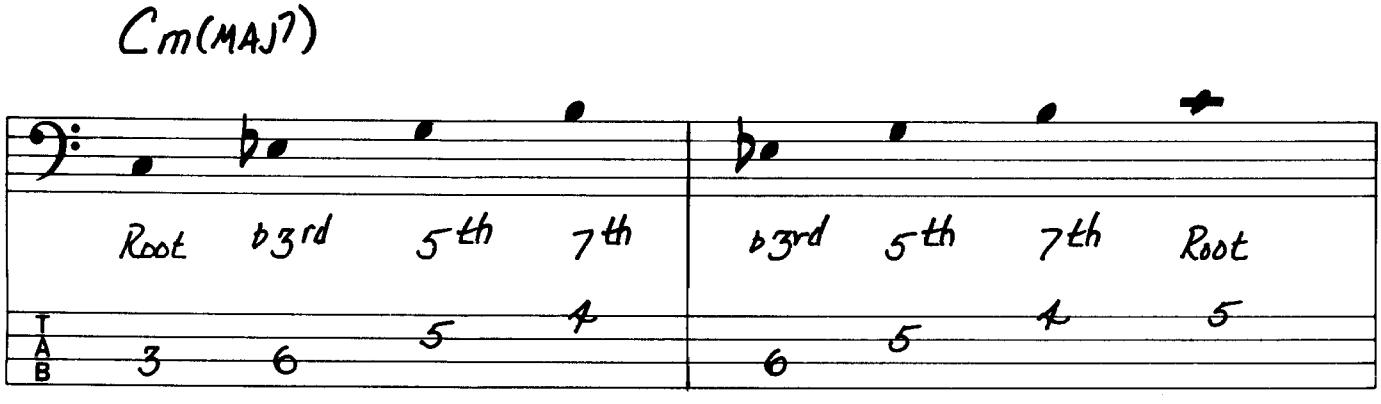

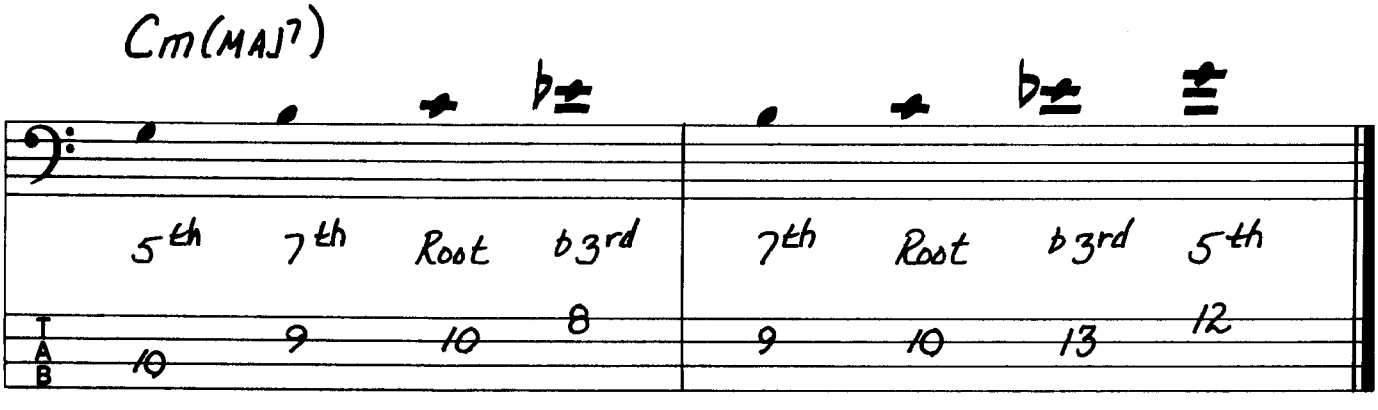

Cm(MAJ7)

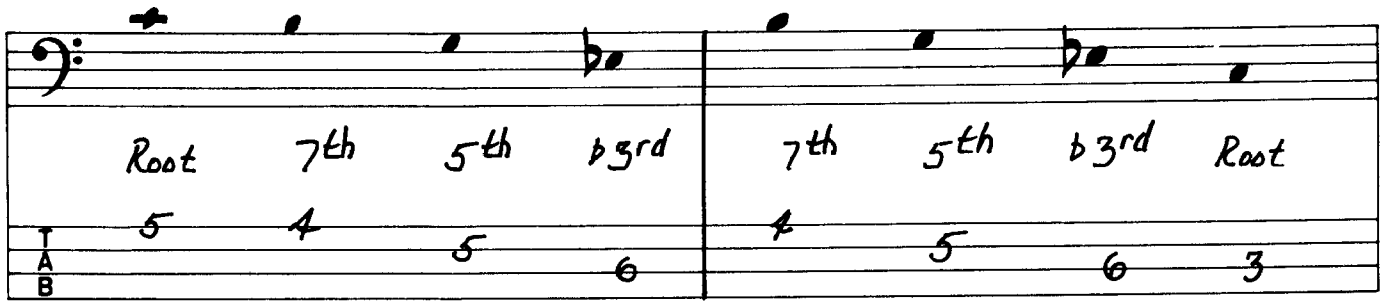

Cm(MAJ7)

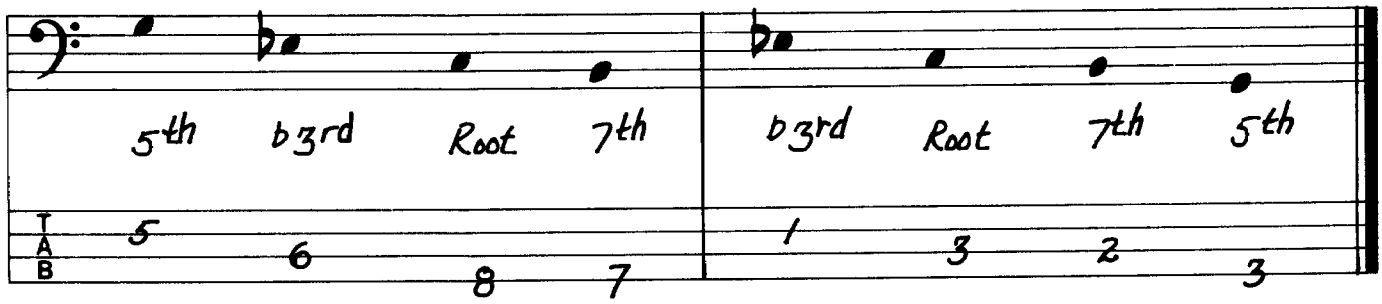

Minor 6

Cm6

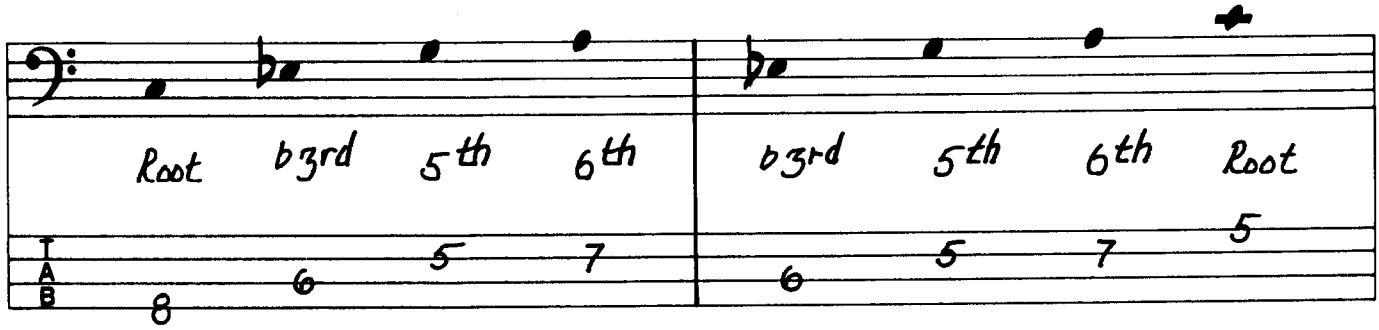

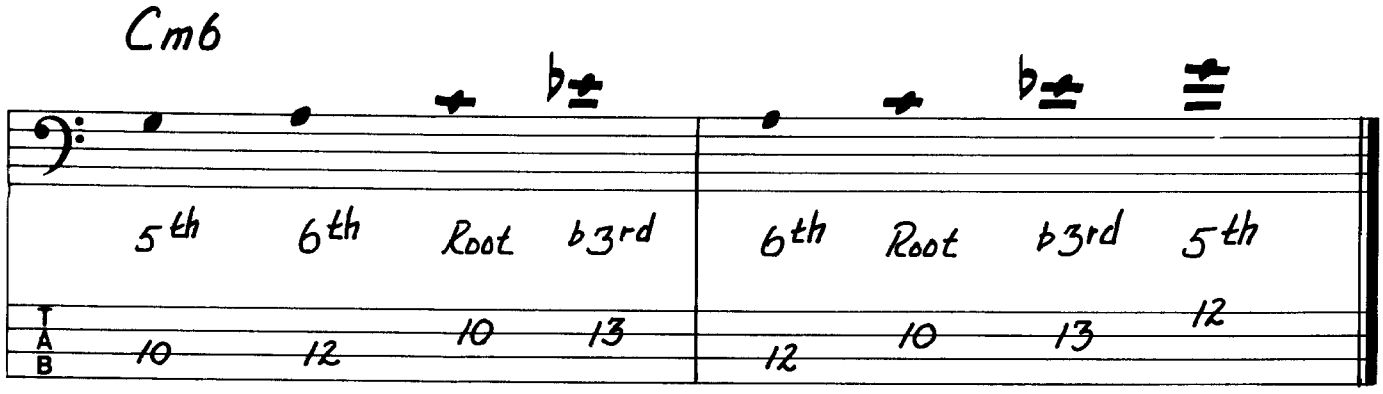
Cm6
5th 6th Root b3rd 6th Root b3rd 5th
10 12 10 13 12 10 13 12

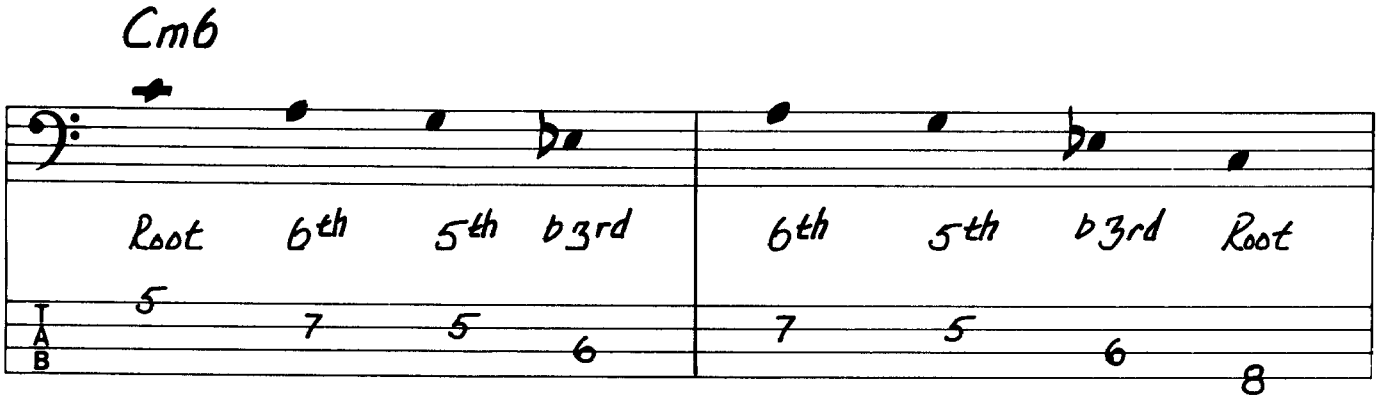
Cm6
Root 6th 5th b3rd 6th 5th b3rd Root
5 7 5 6 7 5 6 8

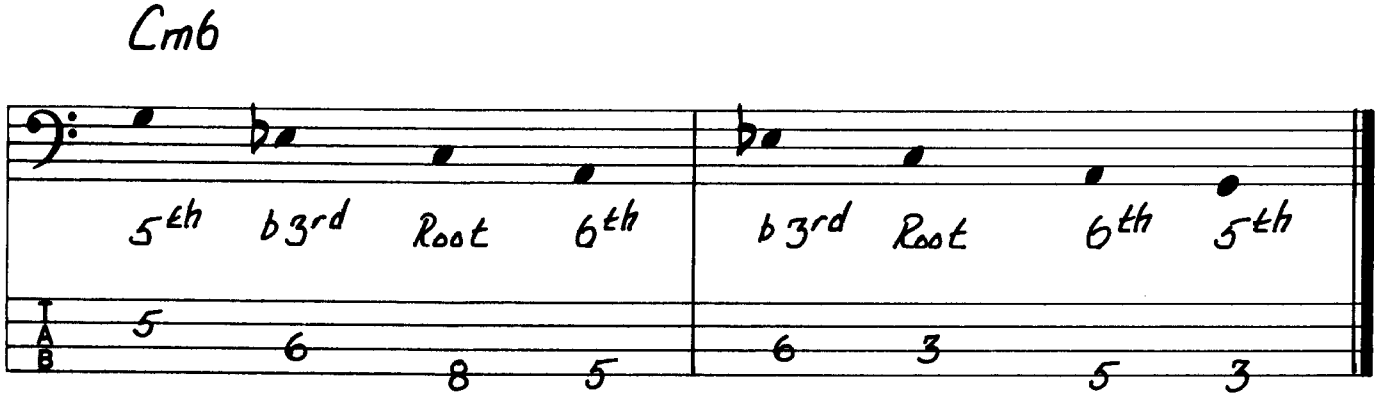
Cm6
5th b3rd Root 6th b3rd Root 6th 5th
5 6 8 5 6 3 5 3

Diminished 7

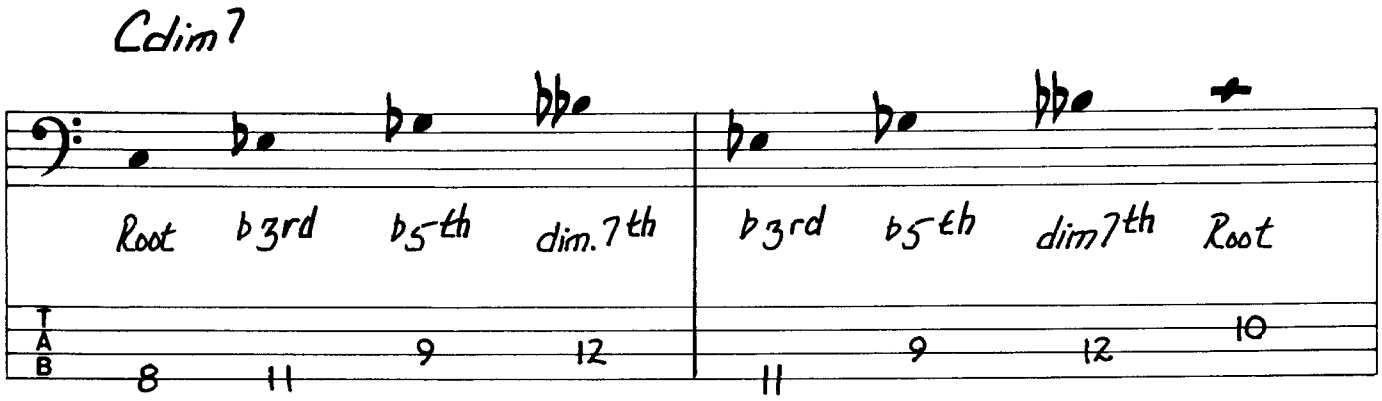

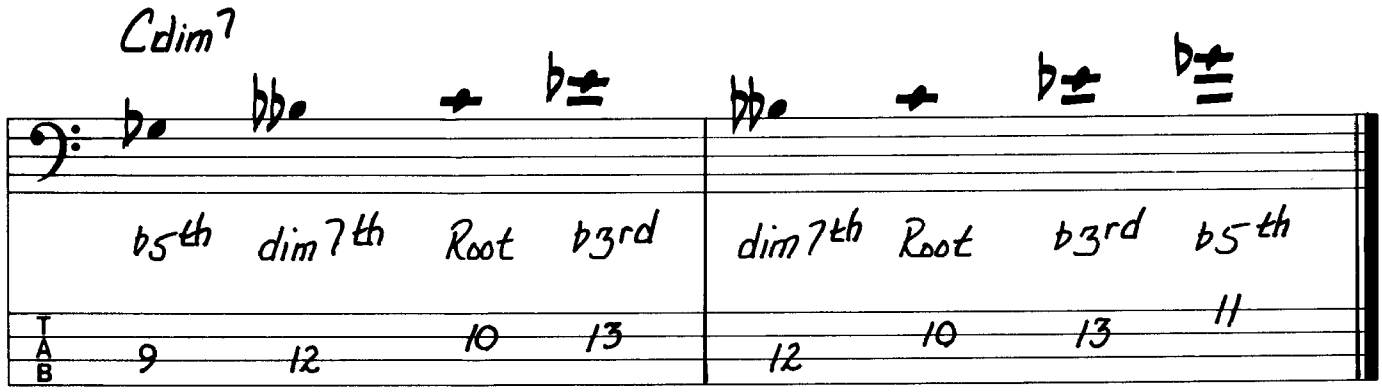

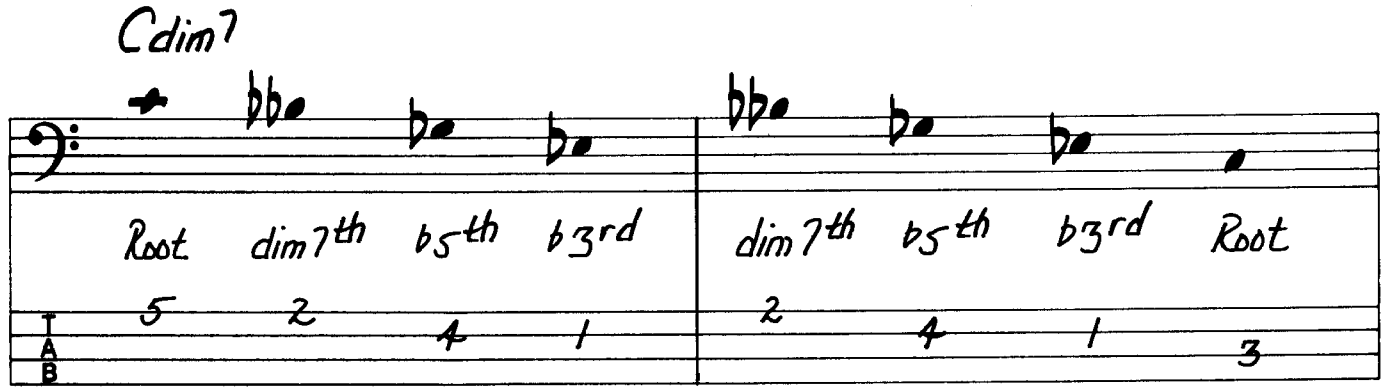

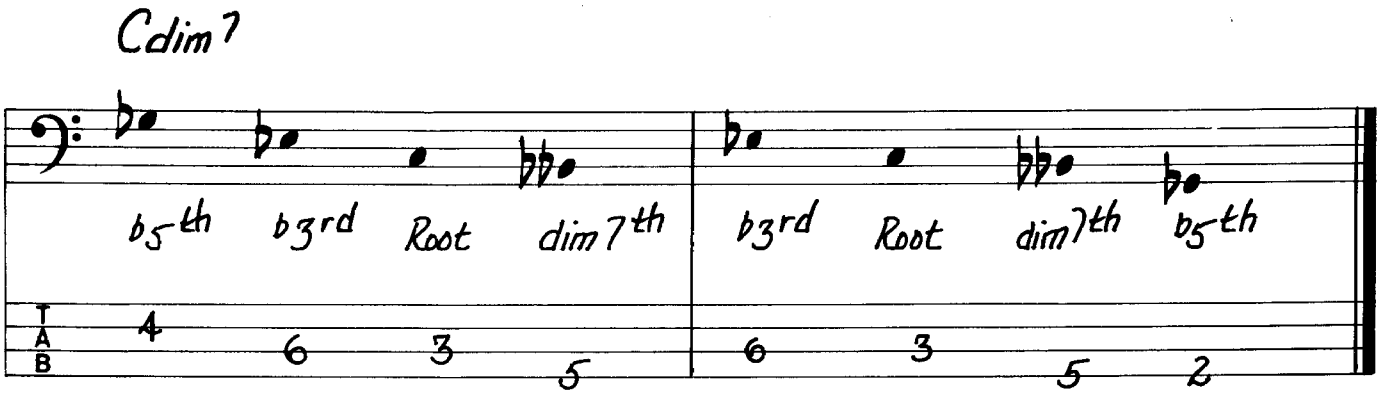

Augmented/Major 7

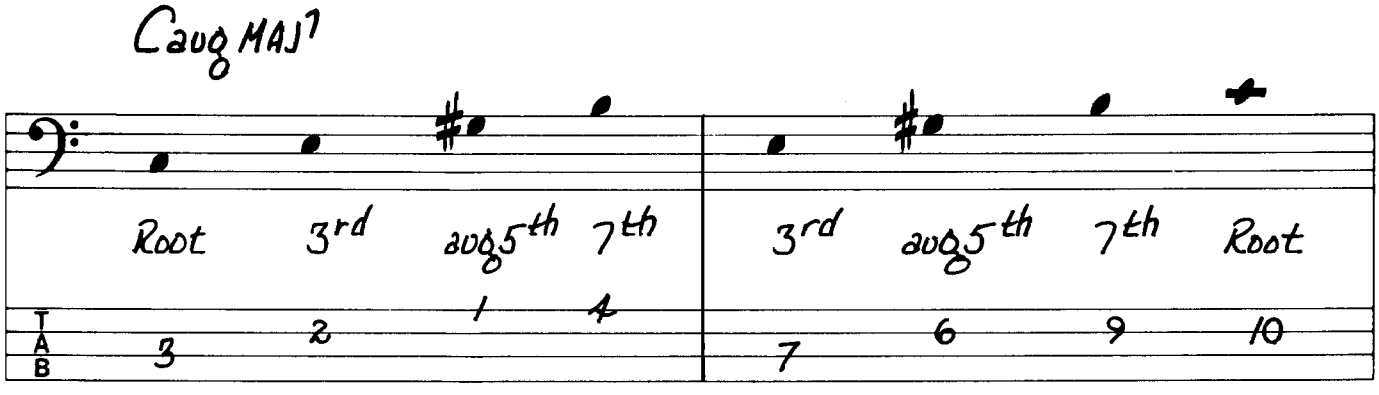

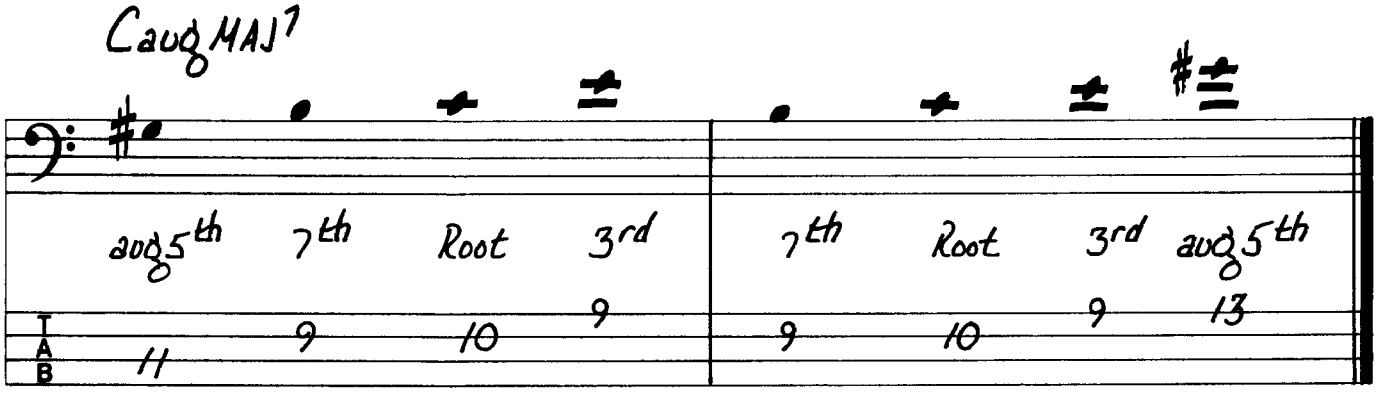

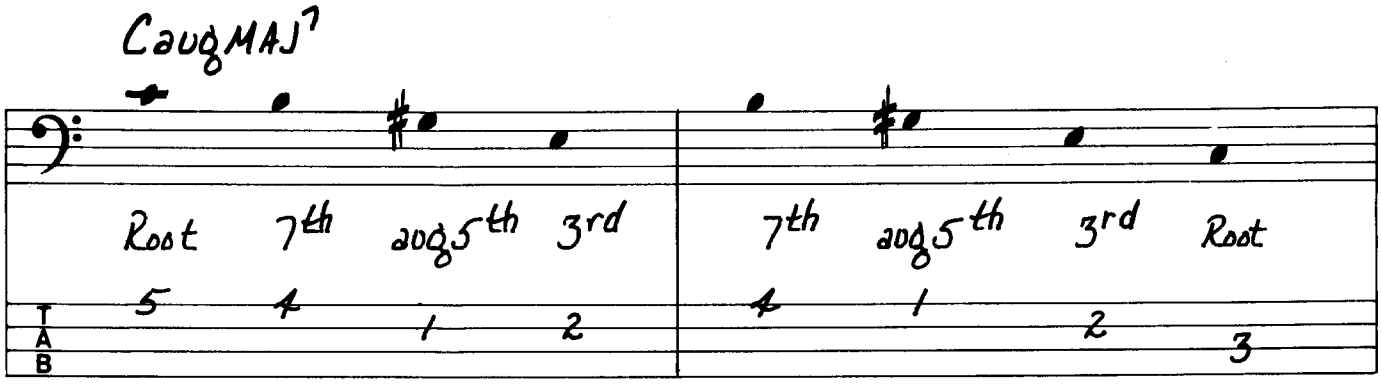
CaugMAJ7
Root 7th aug5th 3rd 7th aug5th 3rd Root
5 4 1 2 4 1 2 3
T A B

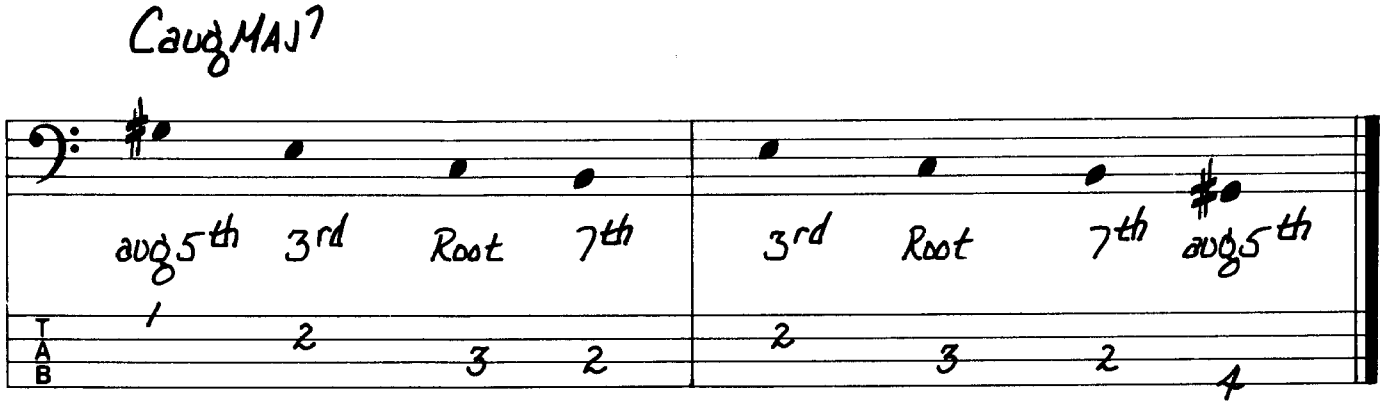
CaugMAJ7
aug5th 3rd Root 7th 3rd Root 7th aug5th
1 2 3 2 2 3 2 4
T A B

Cycle of Fifths

Chord Tone Placement - Starting on Roots, ascending.

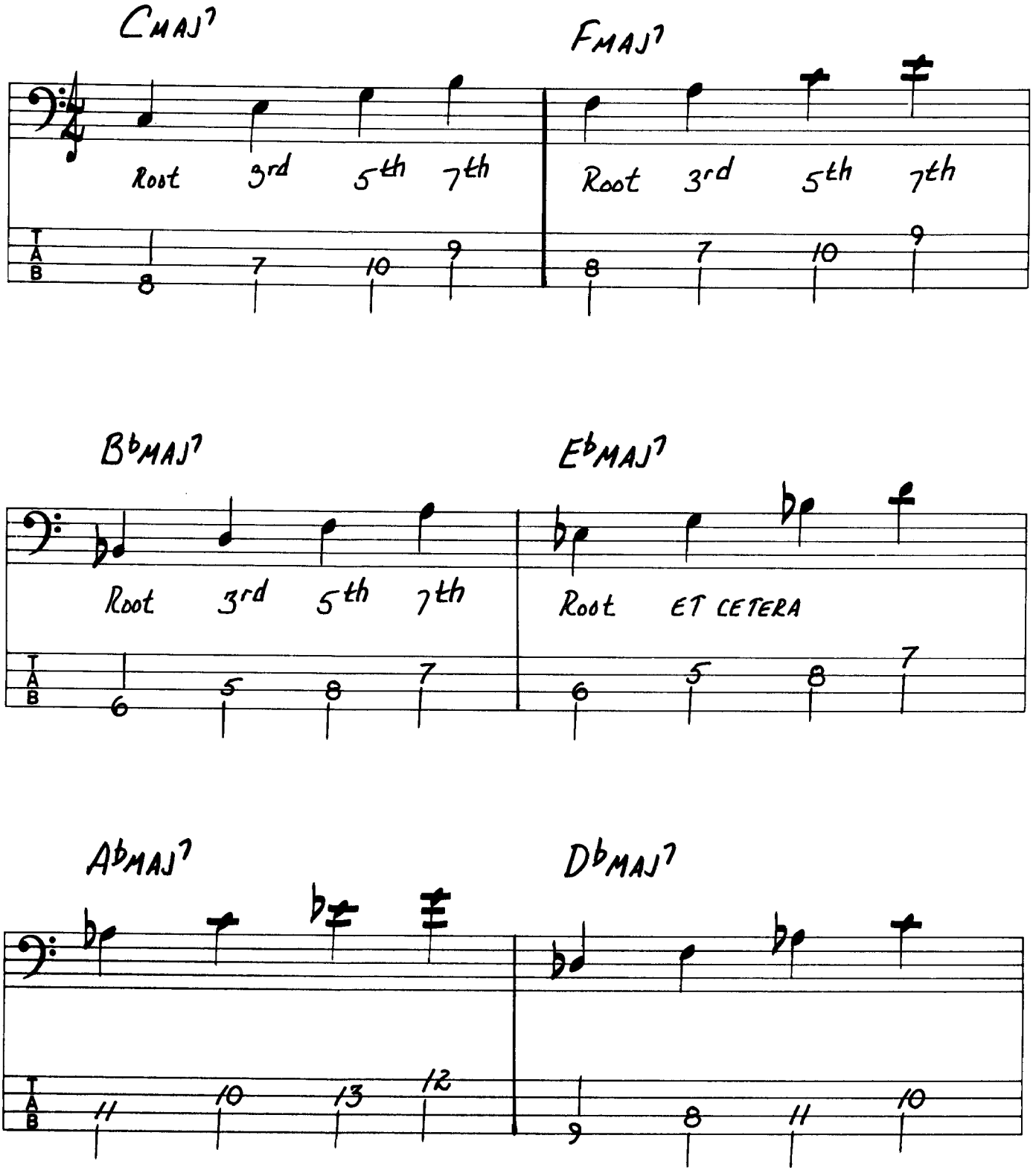

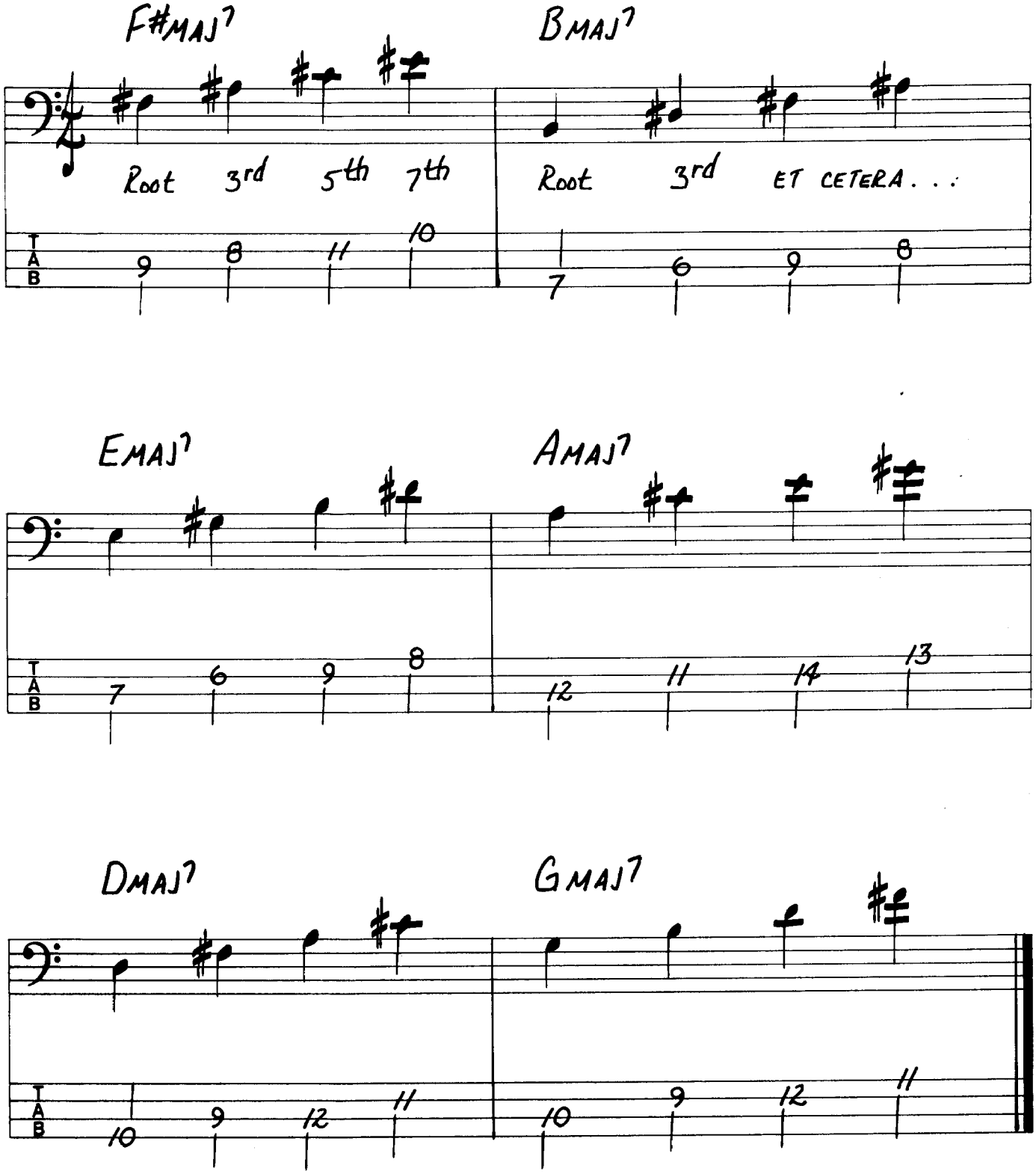
F#MAJ7
Root 3rd 5th 7th
9 8 11 10
BMAJ7
Root 3rd ET CETERA . . .
7 6 9 8
EMAJ7
7 6 9 8
AMAJ7
12 11 14 13
DMAJ7
10 9 12 11
GMAJ7
10 9 12 11

Chord Tone Placement - Starting on Roots and Thirds, ascending.

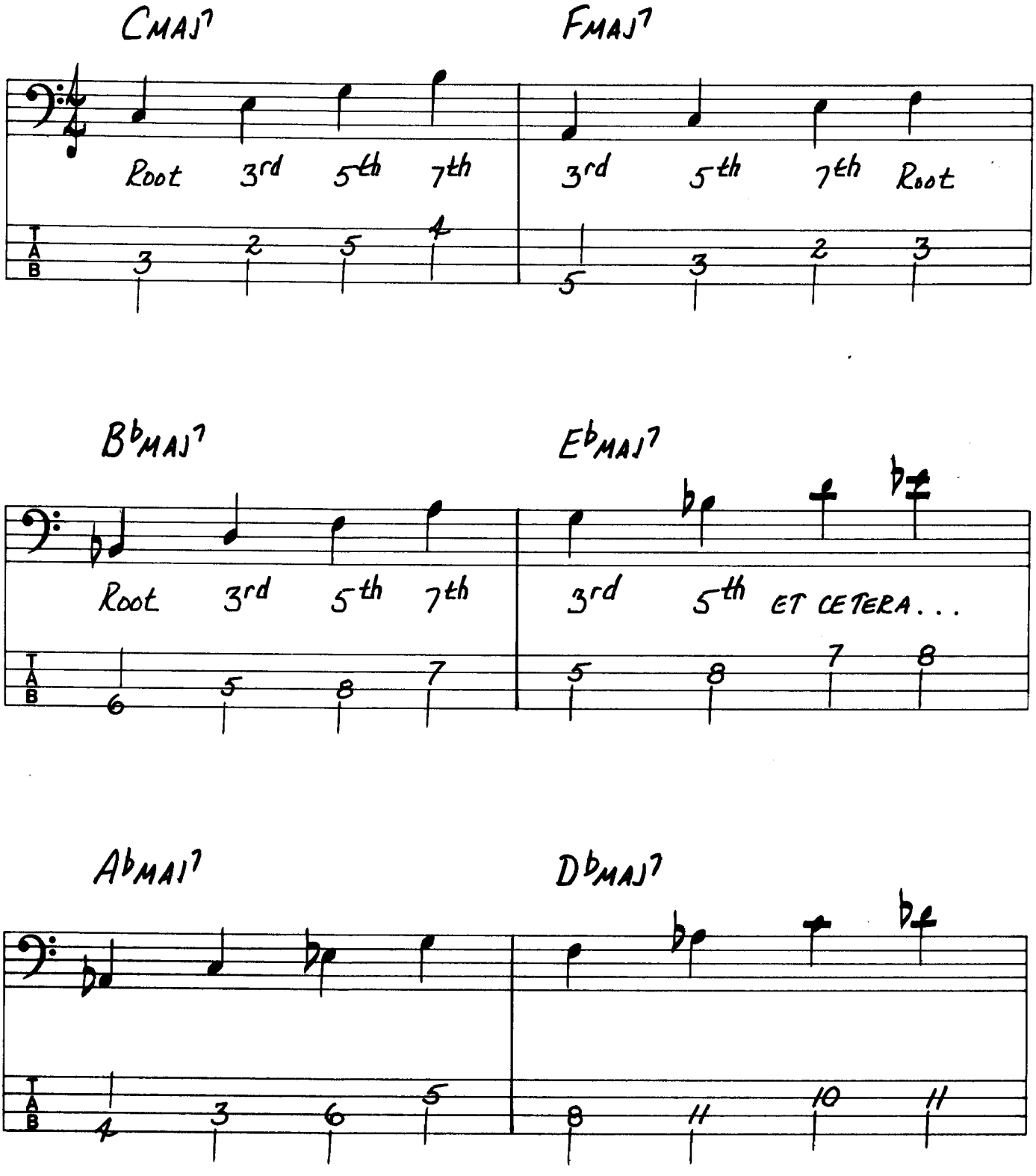

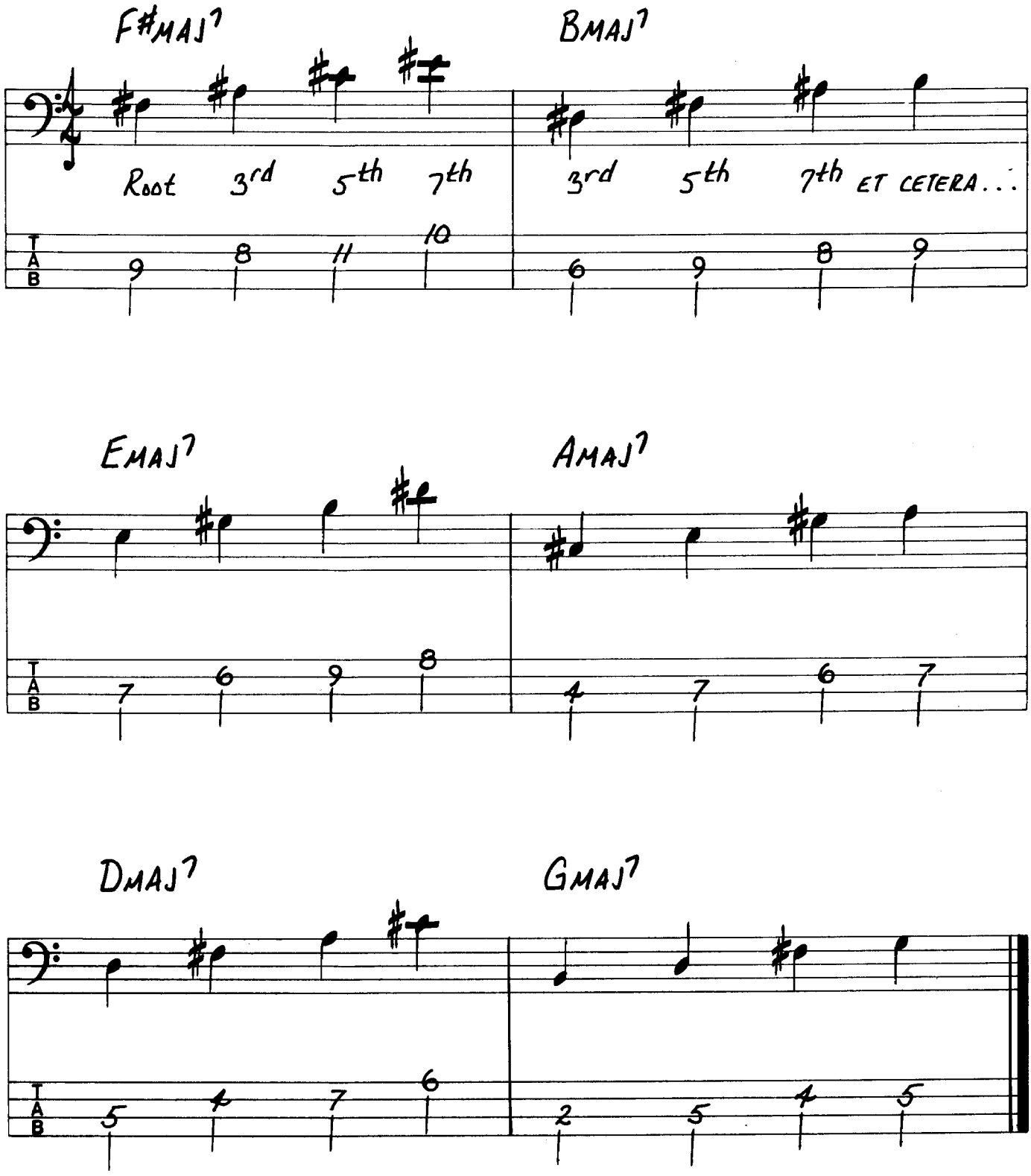
F#MAJ7
BMAJ7
Root 3rd 5th 7th
3rd 5th 7th ET CETERA...
T A B
9 8 11 10
6 9 8 9
EMAJ7
AMAJ7
7 6 9 8
4 7 6 7
DMAJ7
GMAJ7
5 4 7 6
2 5 4 5

Chord Tone Placement - Starting on Roots and Fifths, ascending.

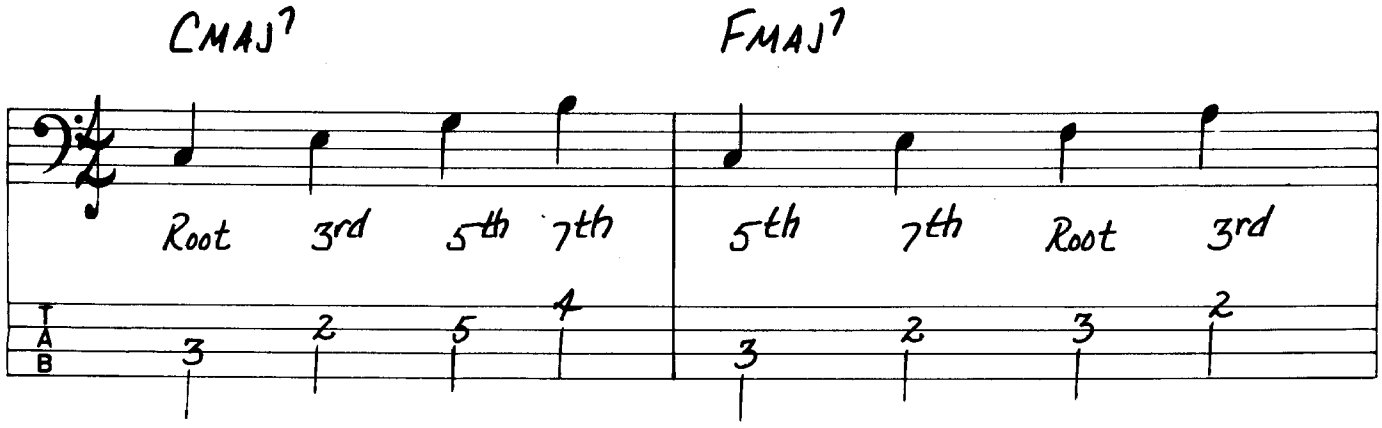

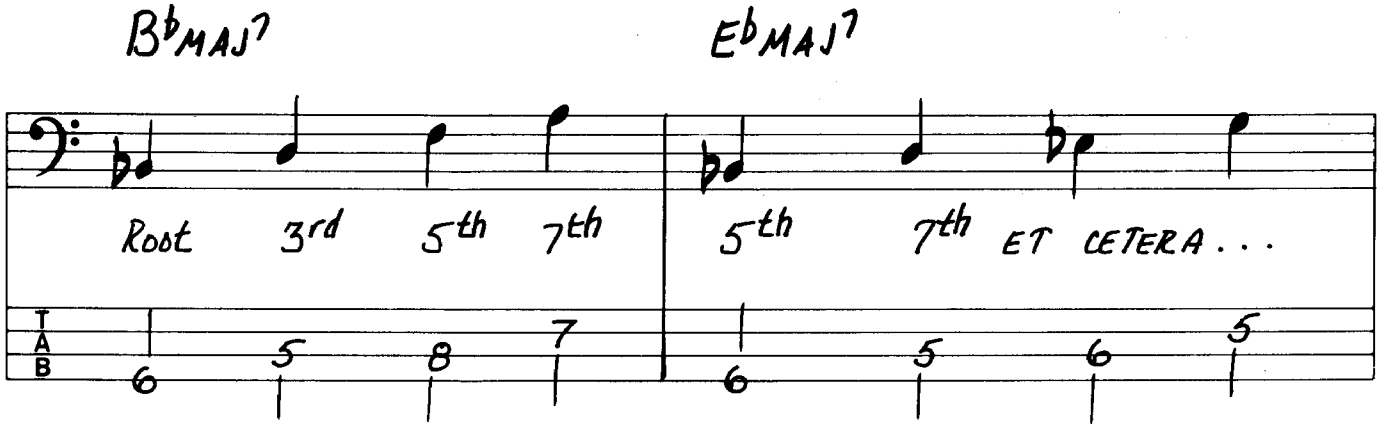

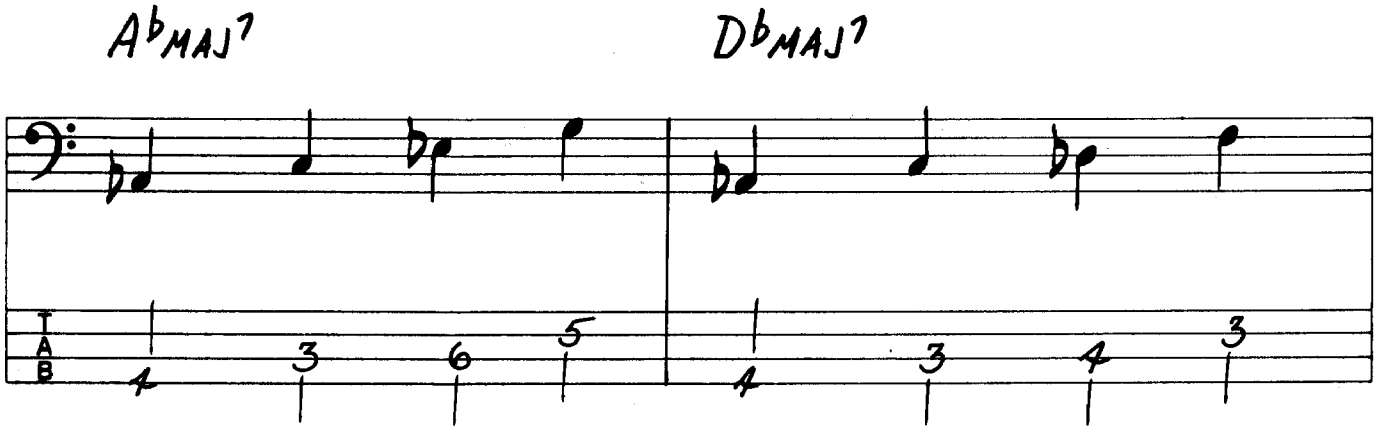

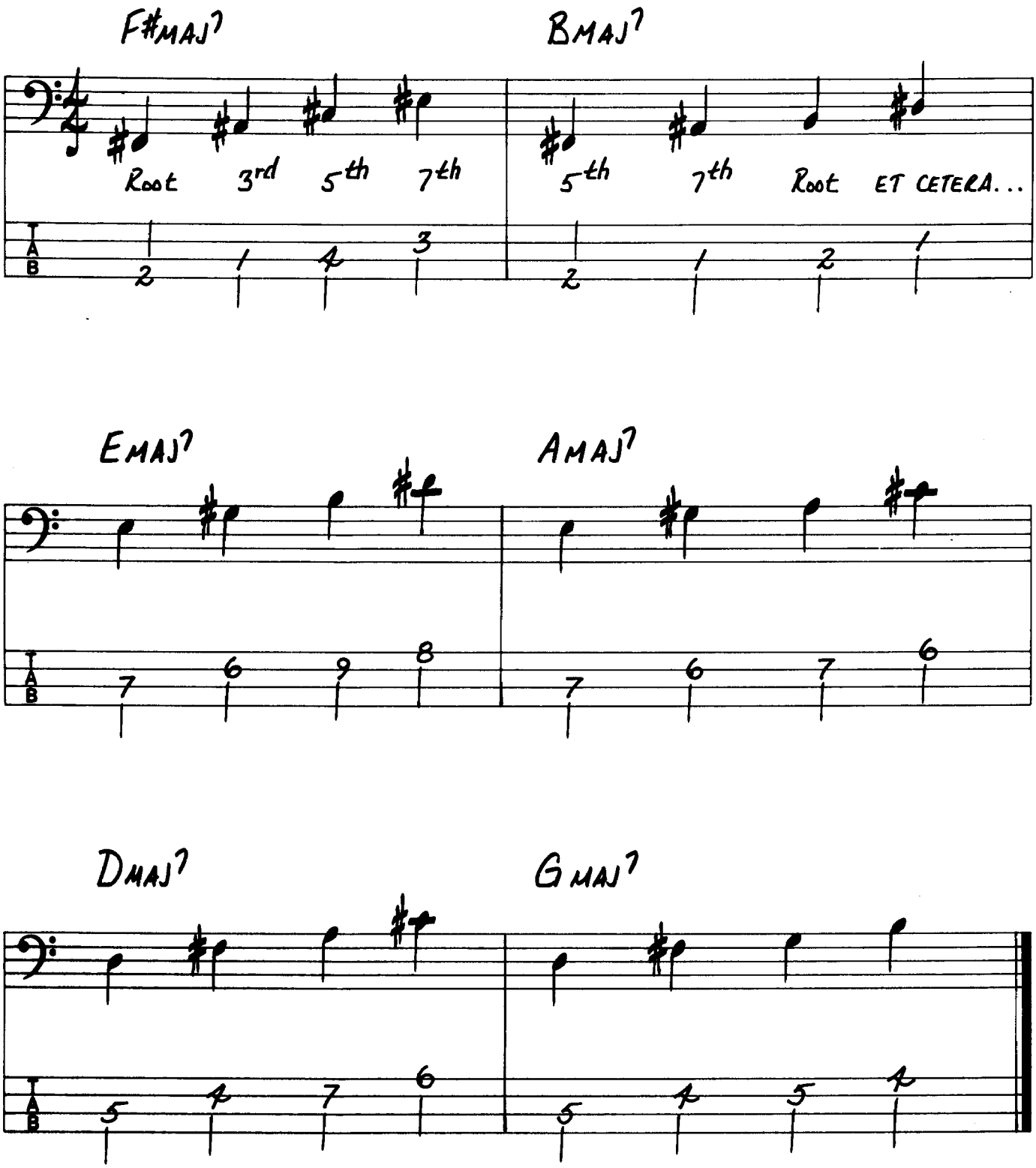
F#MAJ7
BMAJ7
Root 3rd 5th 7th
5th 7th Root ET CETERA...
EMAJ7
AMAJ7
DMAJ7
GMAJ7

Chord Tone Placement - Starting on Roots and Sevenths, ascending.

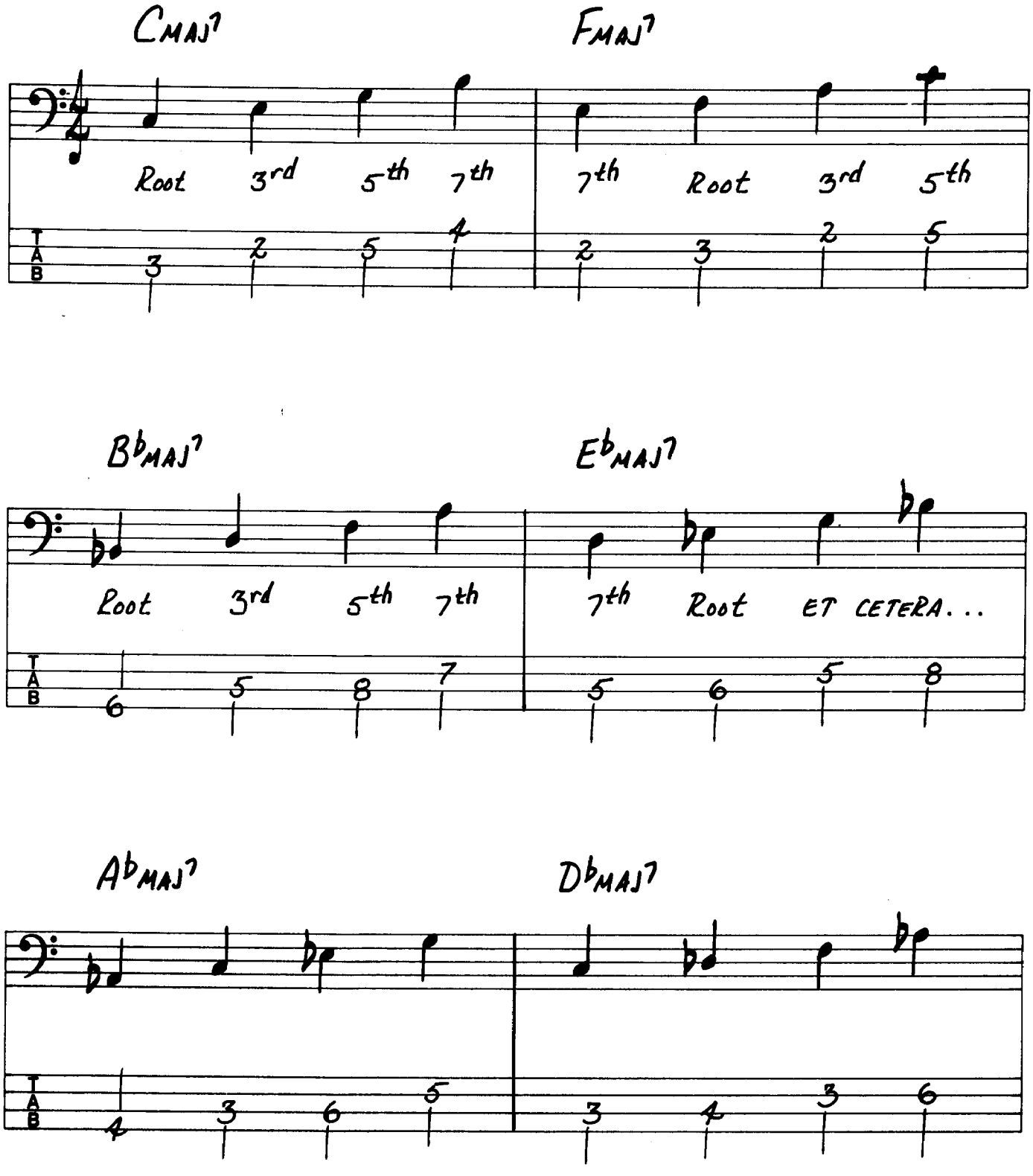

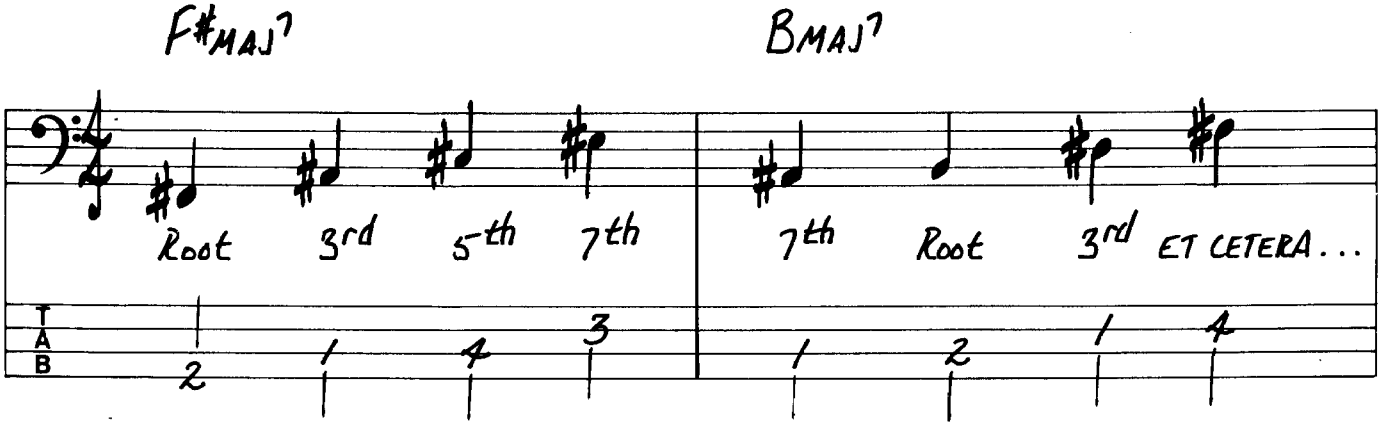
F#MAJ7
BMAJ7
Root
3rd
5th
7th
7th
Root
3rd
ET CETERA...
TAB
2
1
4
3
1
2
1
4

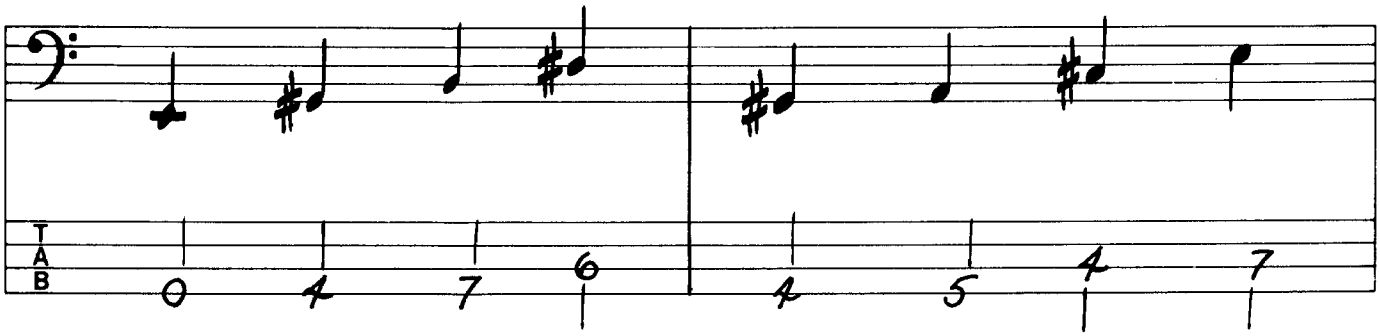
EMAJ7
AMAJ7
TAB
0
4
7
6
4
5
4
7

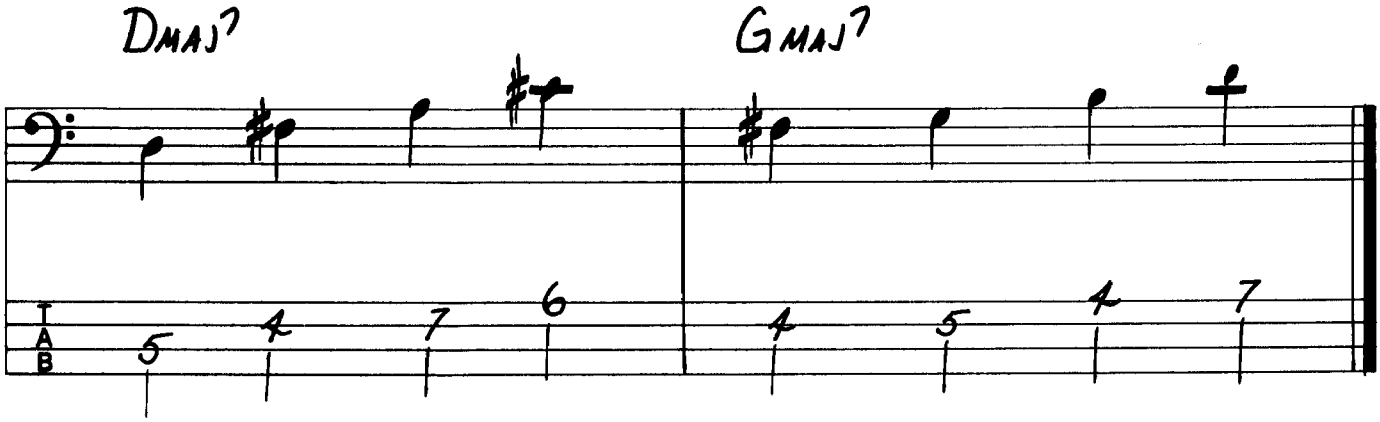
DMAJ7
GMAJ7
TAB
5
4
7
6
4
5
4
7

Chord Tone Placement - Starting on Roots, descending.

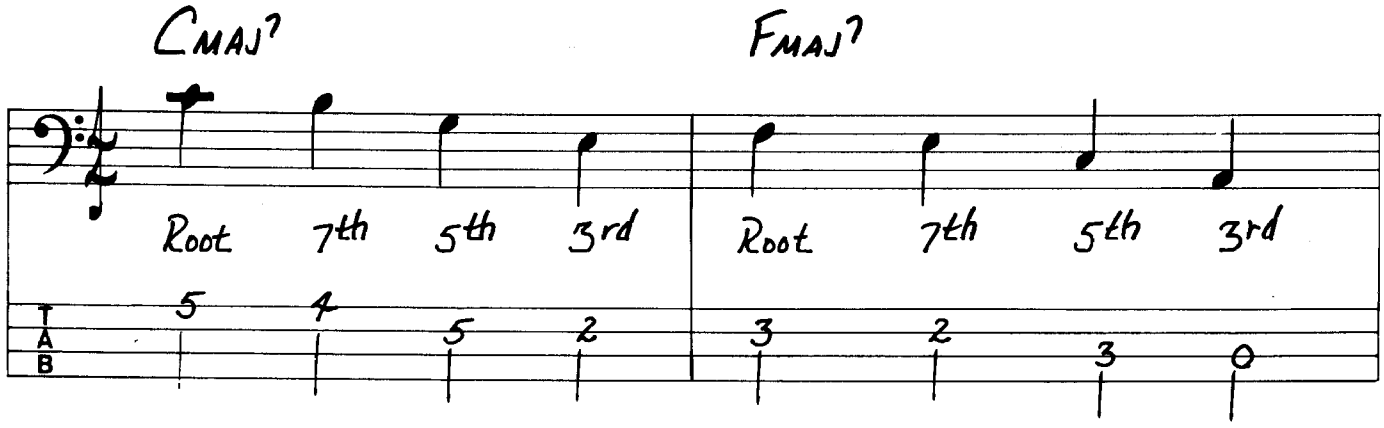

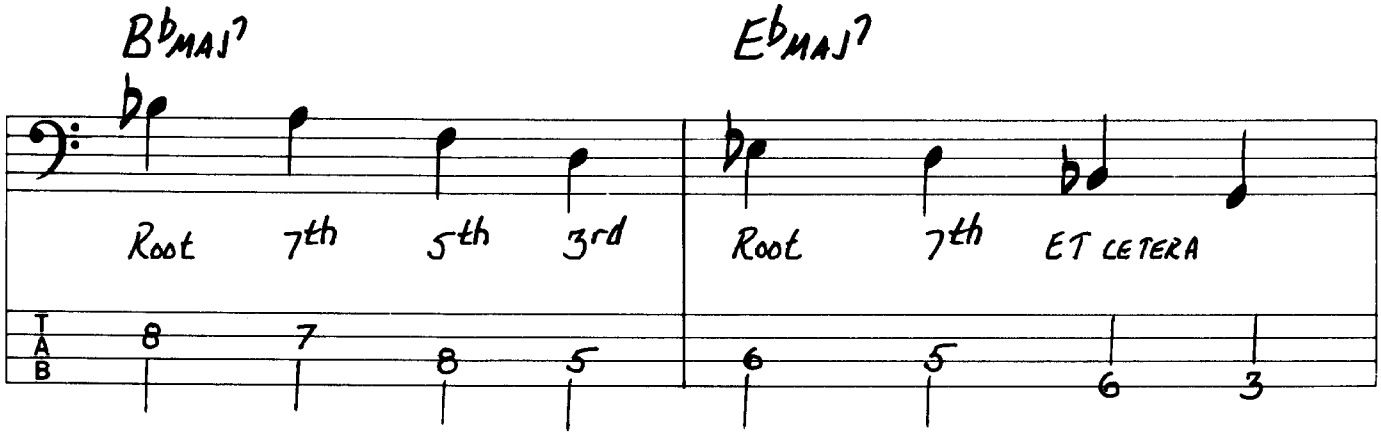

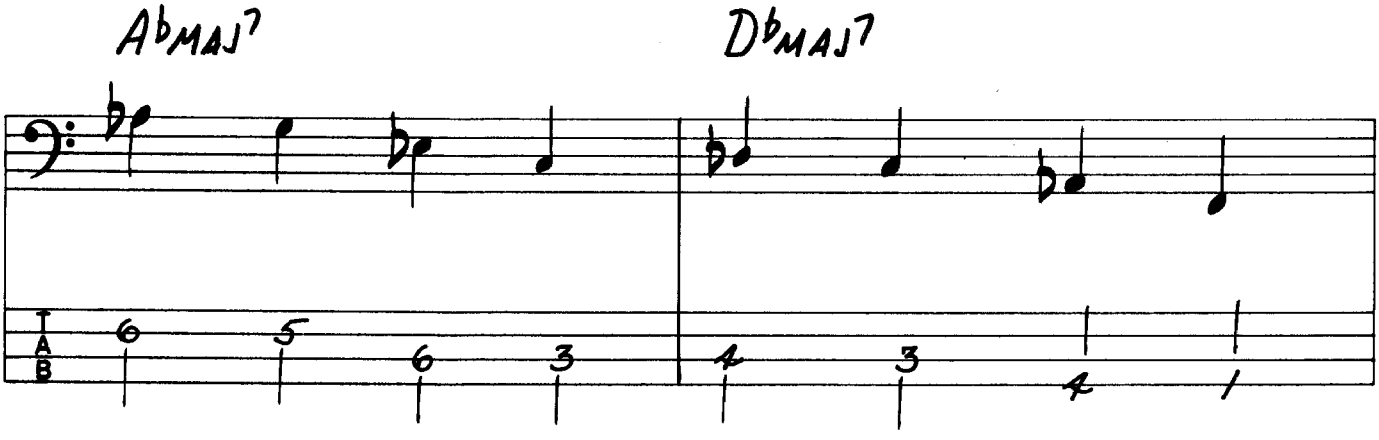

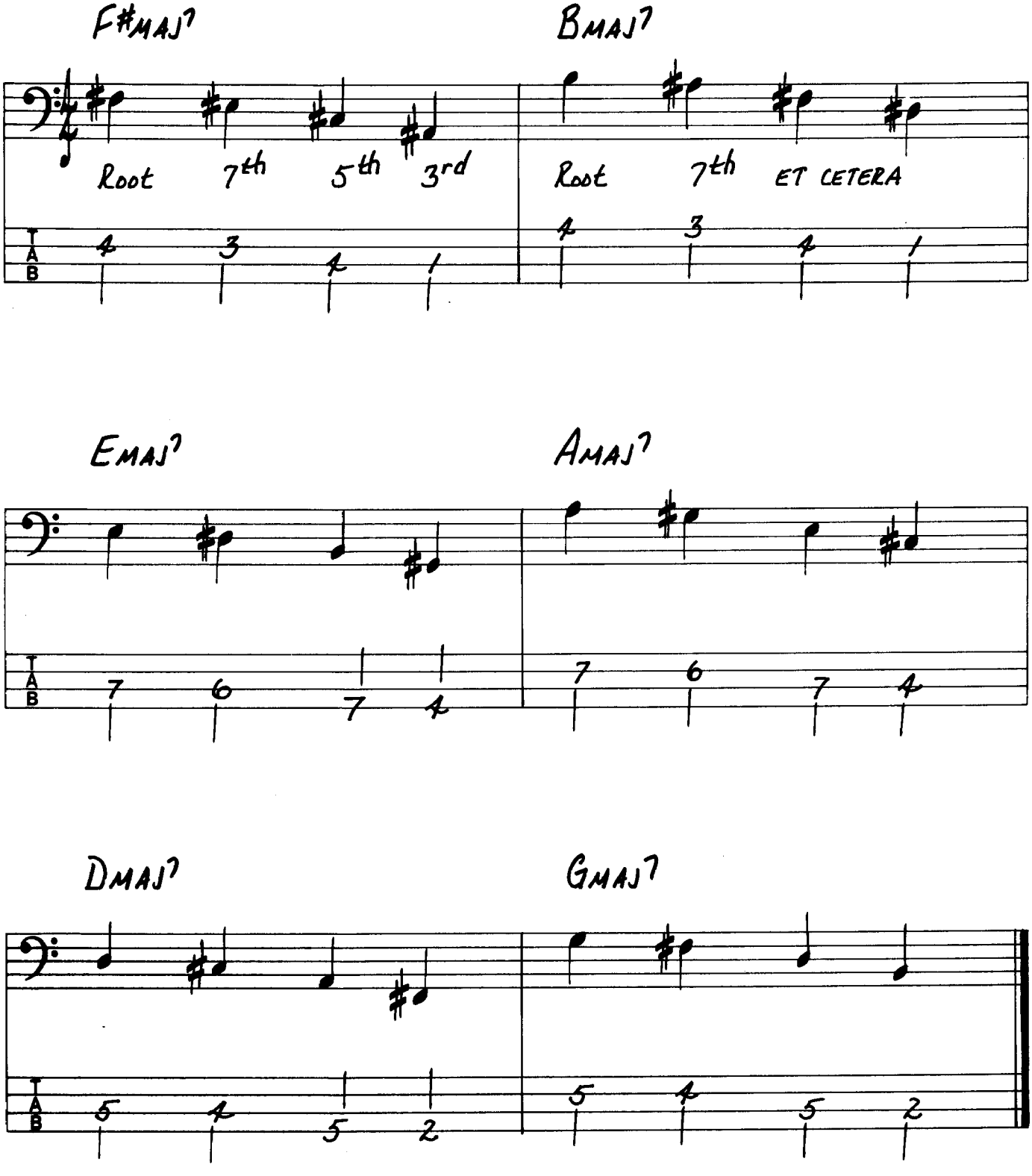
F#MAJ7
Root 7th 5th 3rd
4 3 4 1
BMAJ7
Root 7th ET CETERA
4 3 4 1
EMAJ7
7 6 7 4
AMAJ7
7 6 7 4
DMAJ7
5 4 5 2
GMAJ7
5 4 5 2

Chord Tone Placement - Starting on Roots and Thirds, descending.

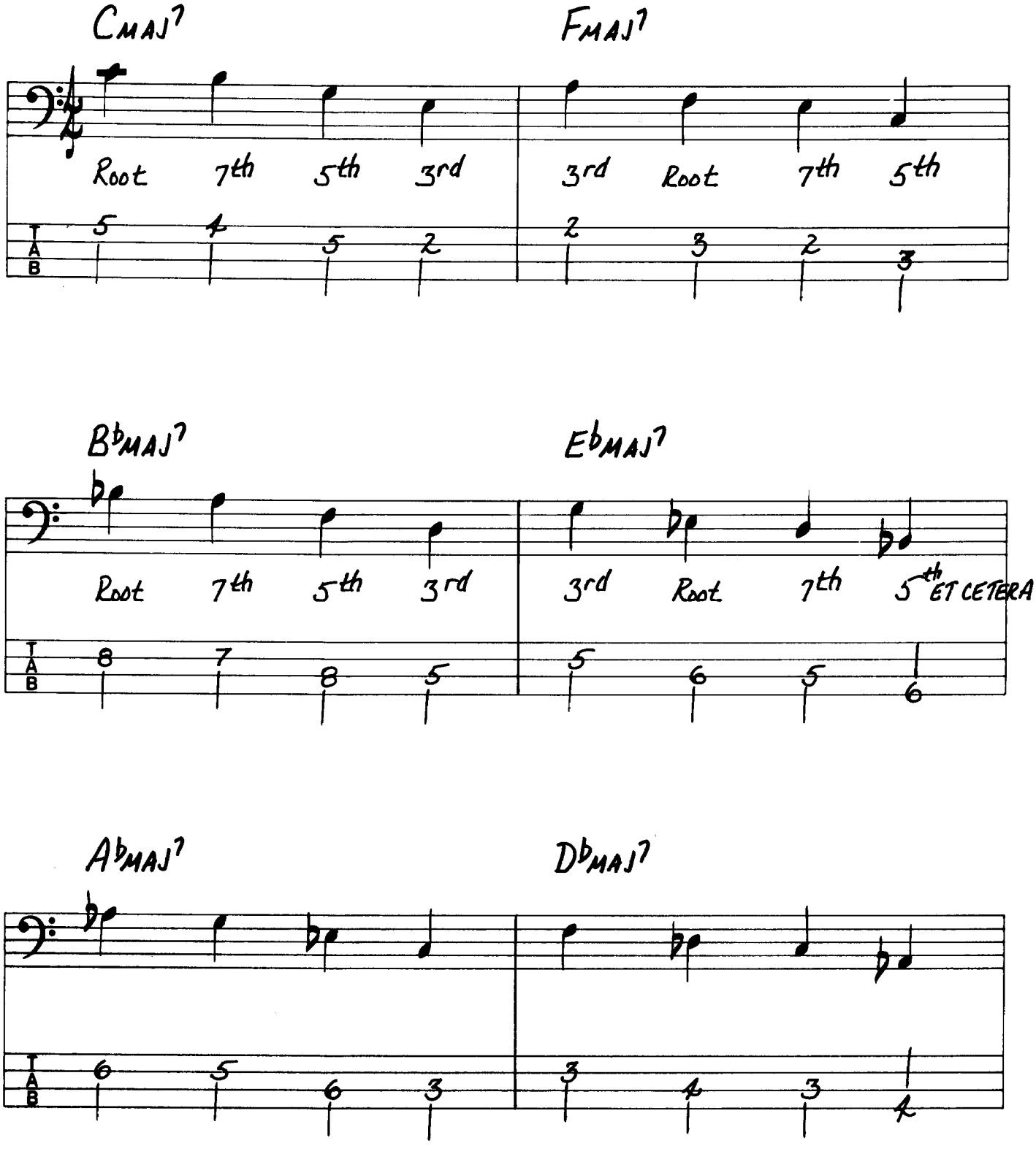

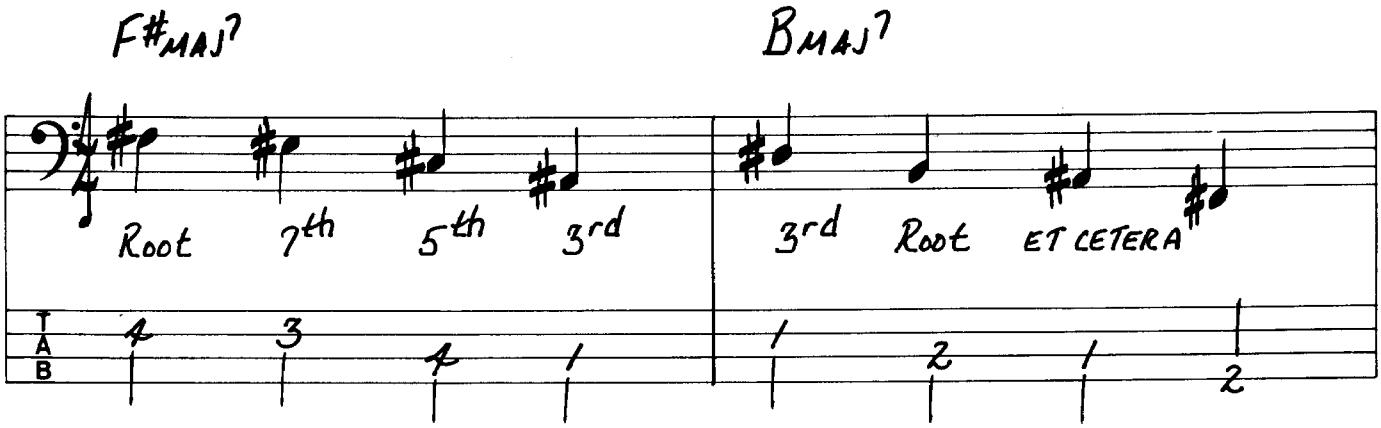
F#MAJ7
Root
7th
5th
3rd
TAB
4
3
4
1

BMAJ7
3rd
Root
ET CETERA
TAB
1
2
1
2

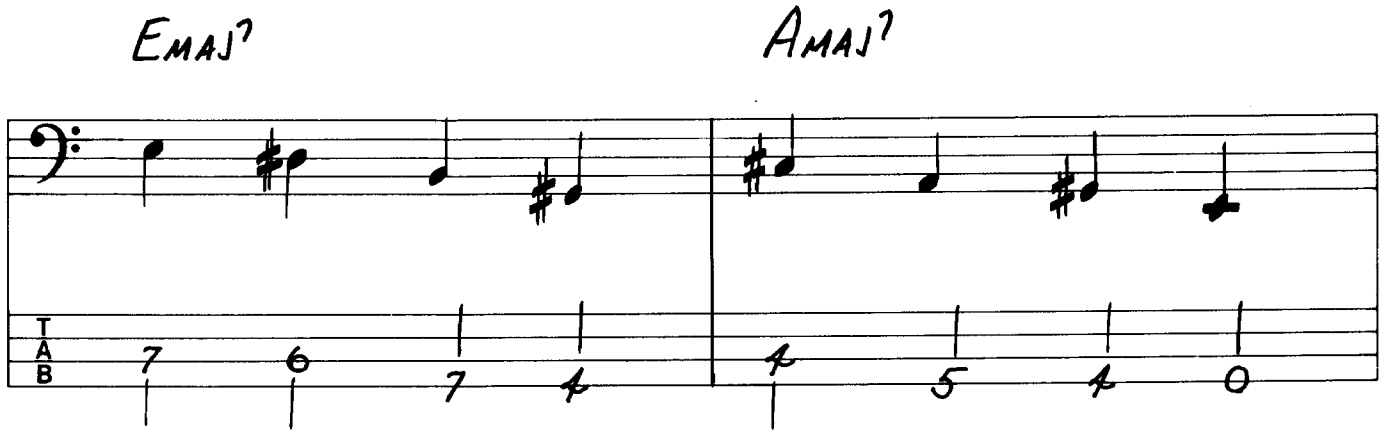
EMAJ7
TAB
7
6
7
4

AMAJ7
TAB
4
5
4
0

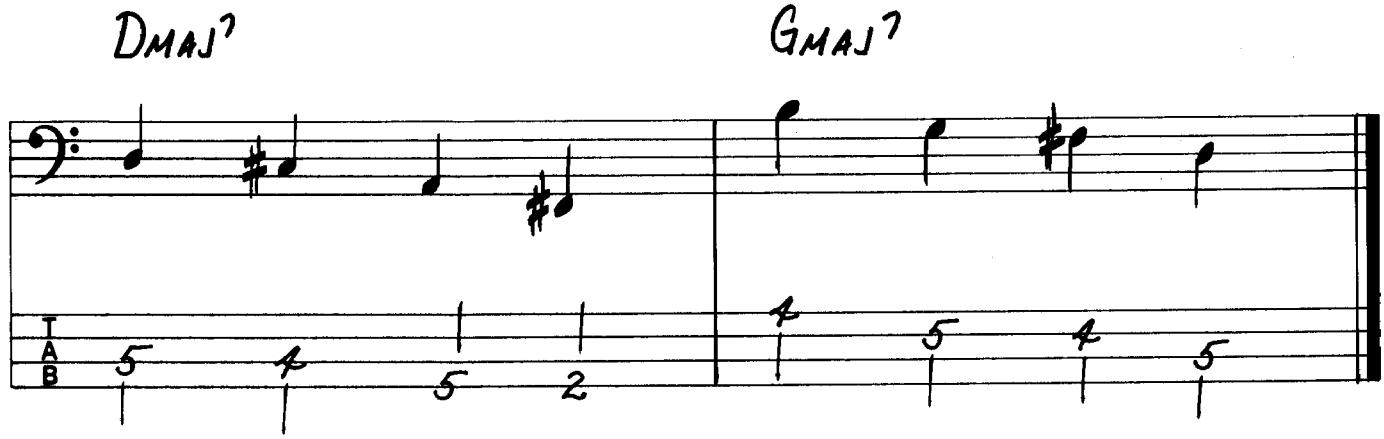
DMAJ7
TAB
5
4
5
2

GMAJ7
TAB
4
5
4
5

Chord Tone Placement - Starting on Roots and Fifths, descending.

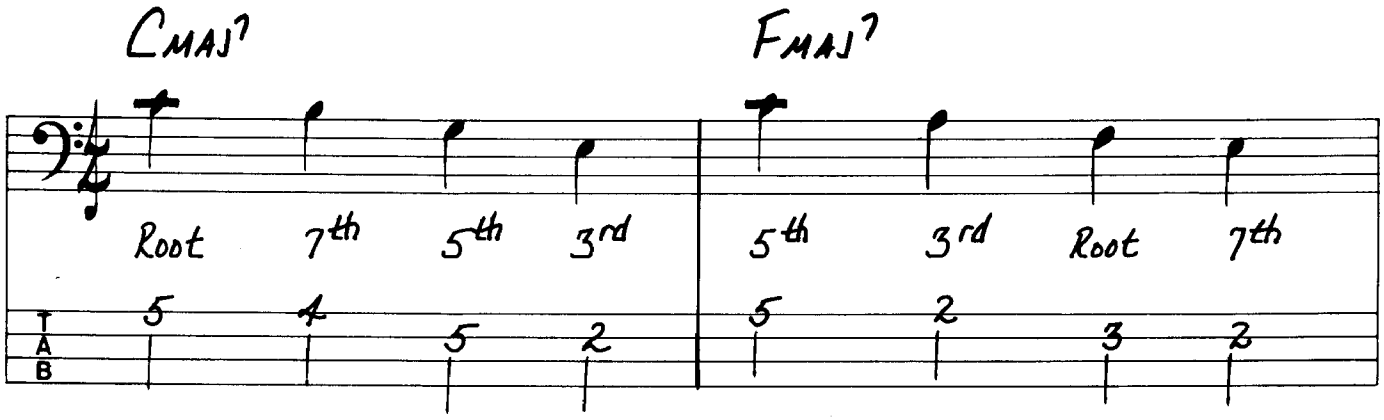

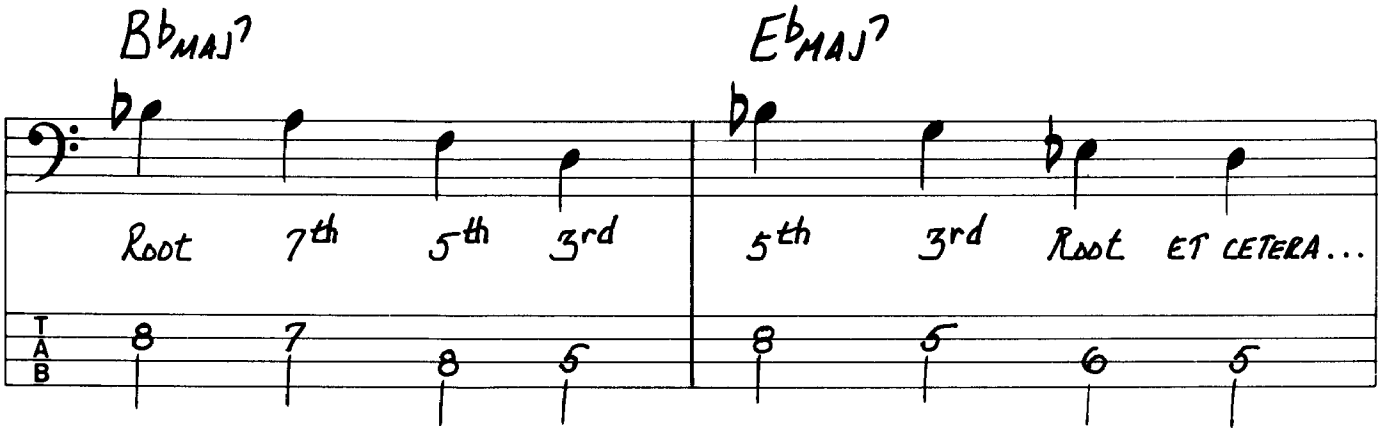

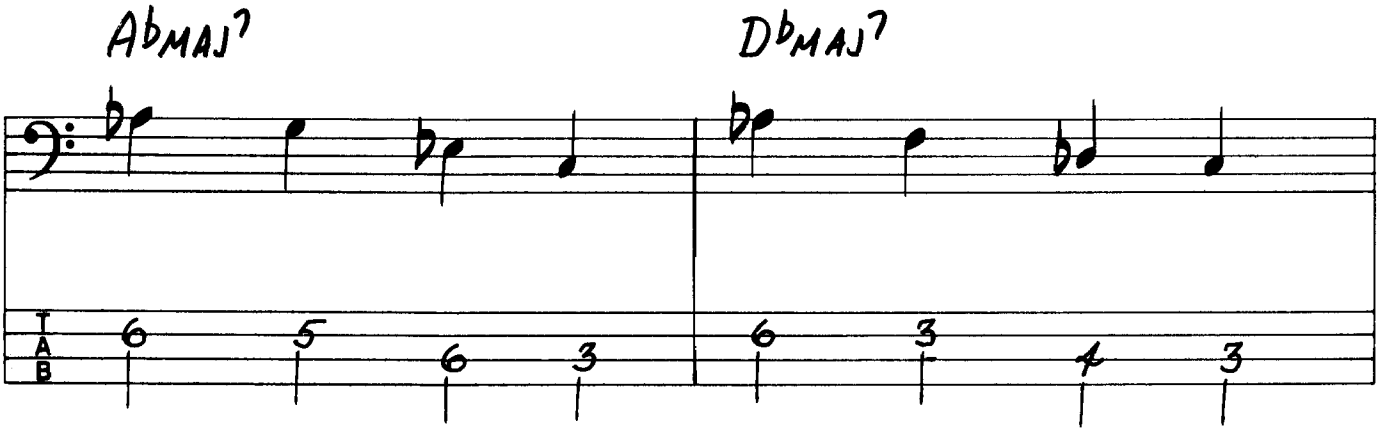

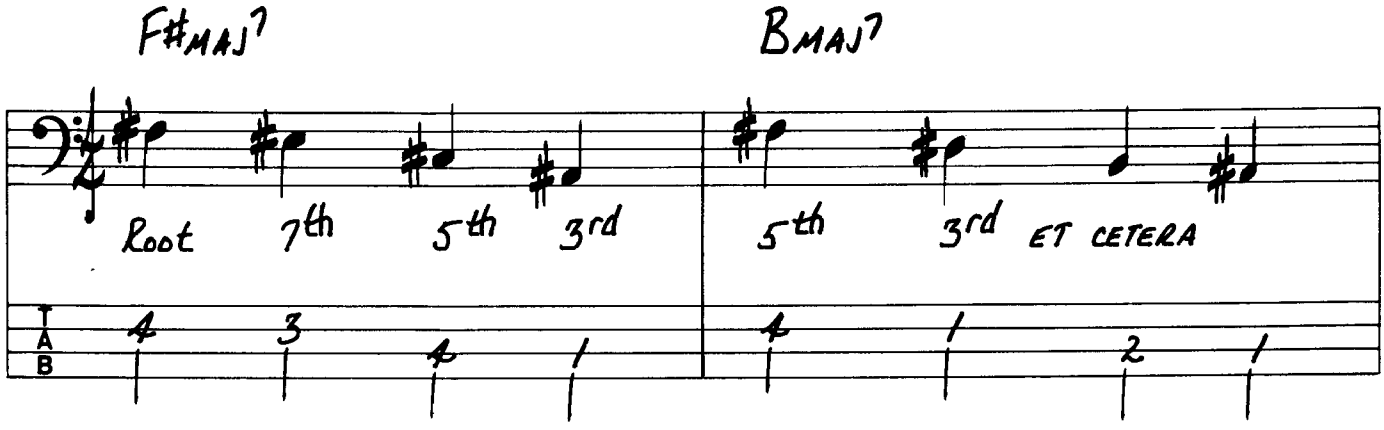
F#MAJ7
BMAJ7
Root
7th
5th
3rd
5th
3rd
ET CETERA
TAB
4 3 4 1
4 1 2 1

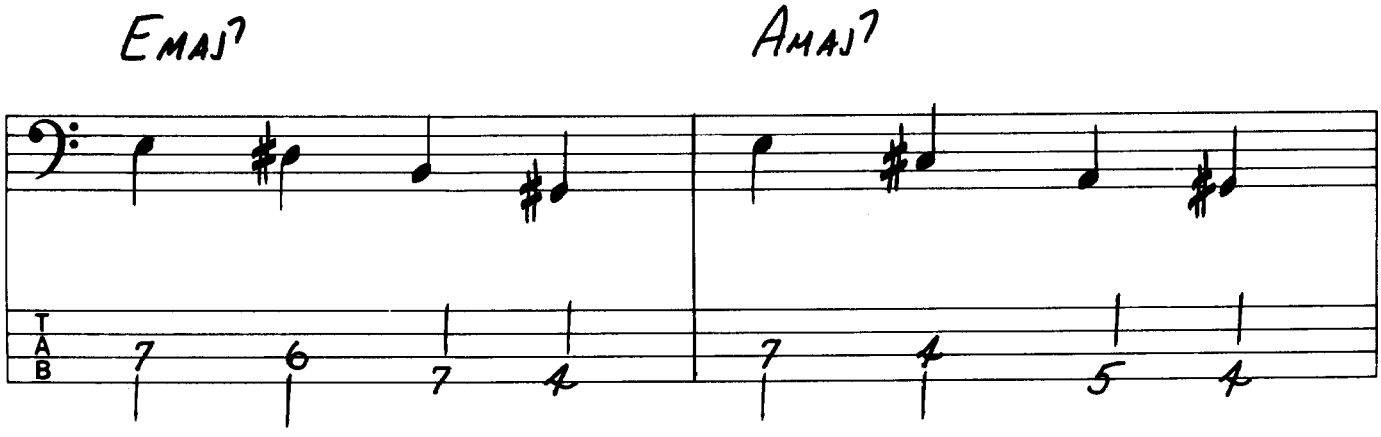
EMAJ7
AMAJ7
TAB
7 6 7 4
7 4 5 4

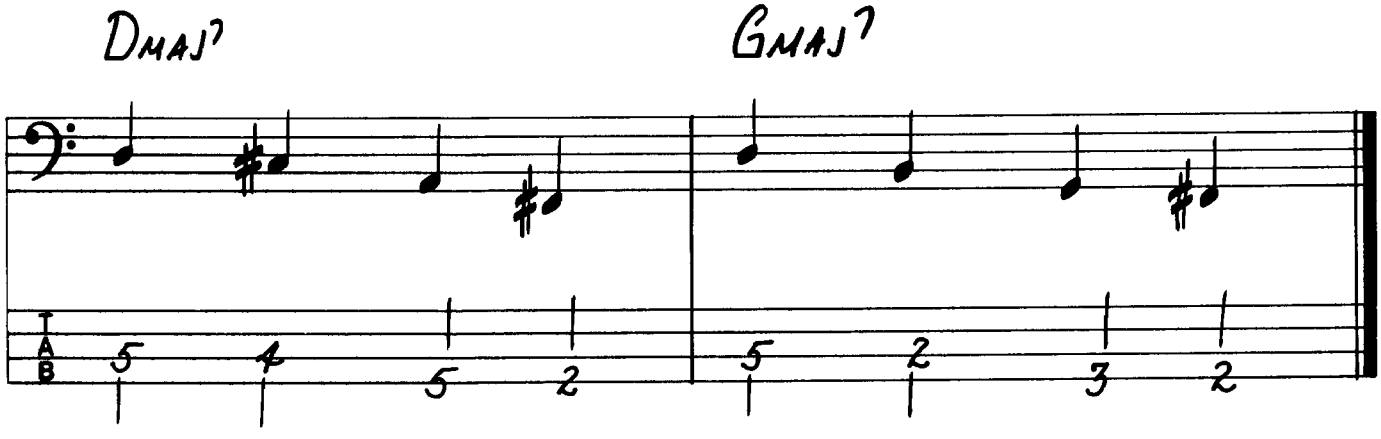
DMAJ7
GMAJ7
TAB
5 4 5 2
5 2 3 2

Chord Tone Placement - Starting on Roots and Sevenths, descending.

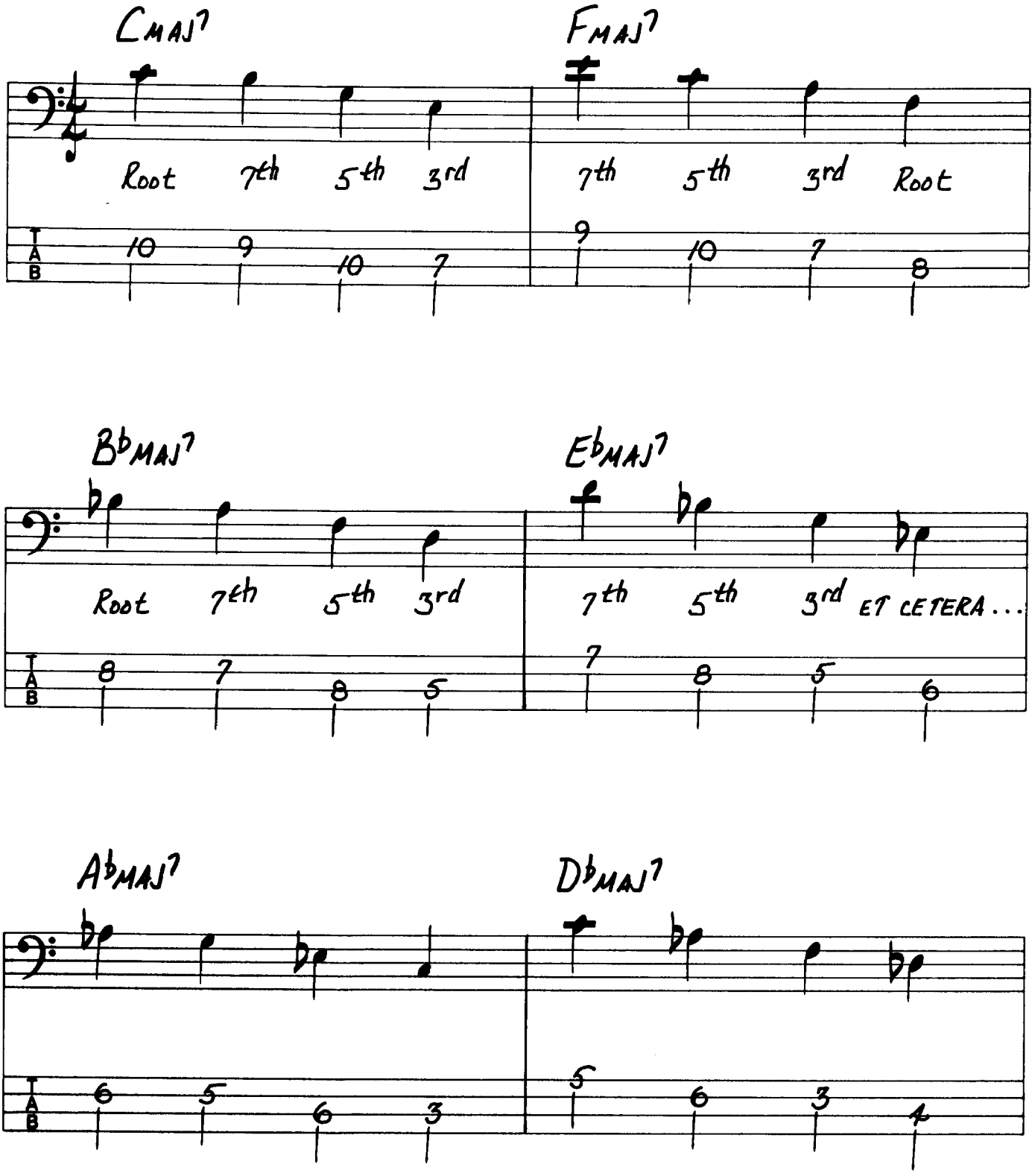

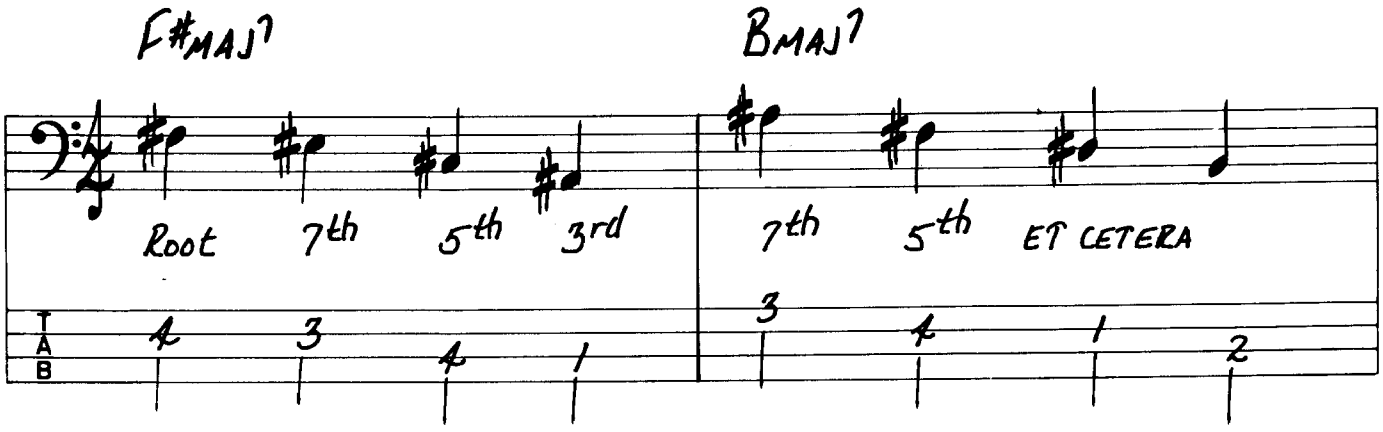
F#MAJ7
Root 7th 5th 3rd
4 3 4 1

BMAJ7
7th 5th ET CETERA
3 4 1 2

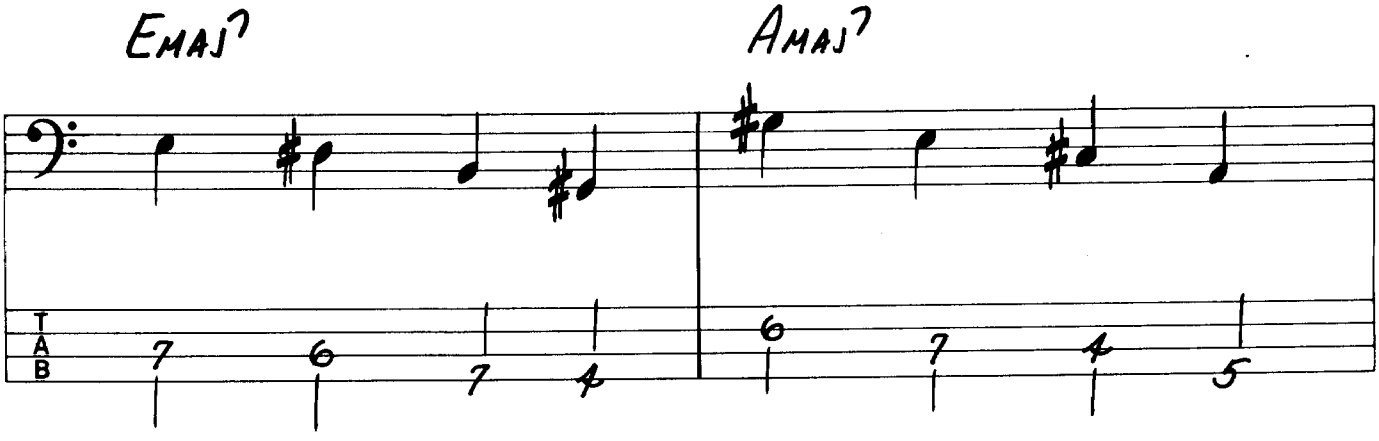
EMAJ7
7 6 7 4

AMAJ7
6 7 4 5

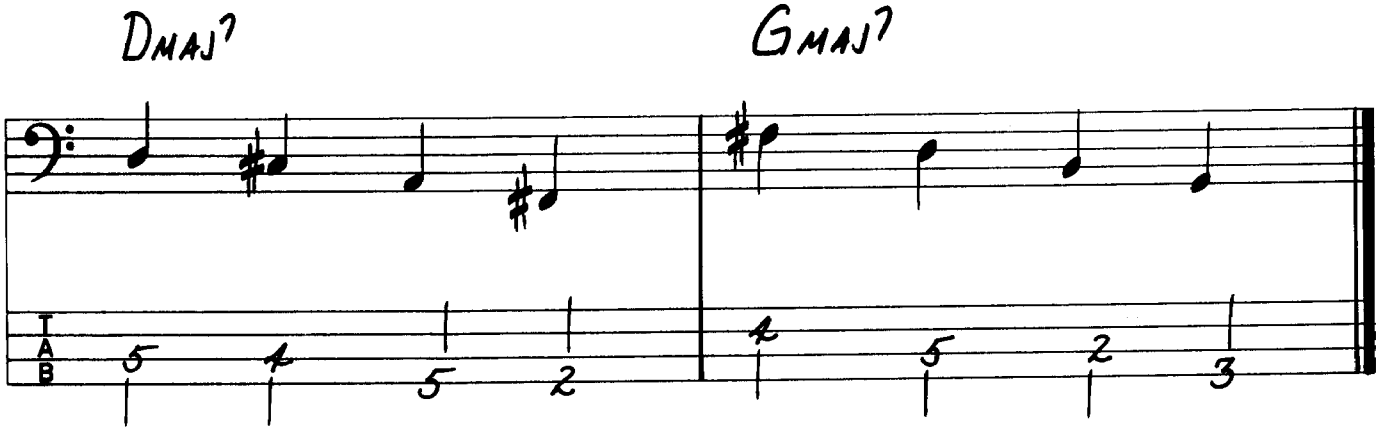
DMAJ7
5 4 5 2

GMAJ7
4 5 2 3

Cycle of Fifths - Exercise

Starting on thirds, fifths and sevenths

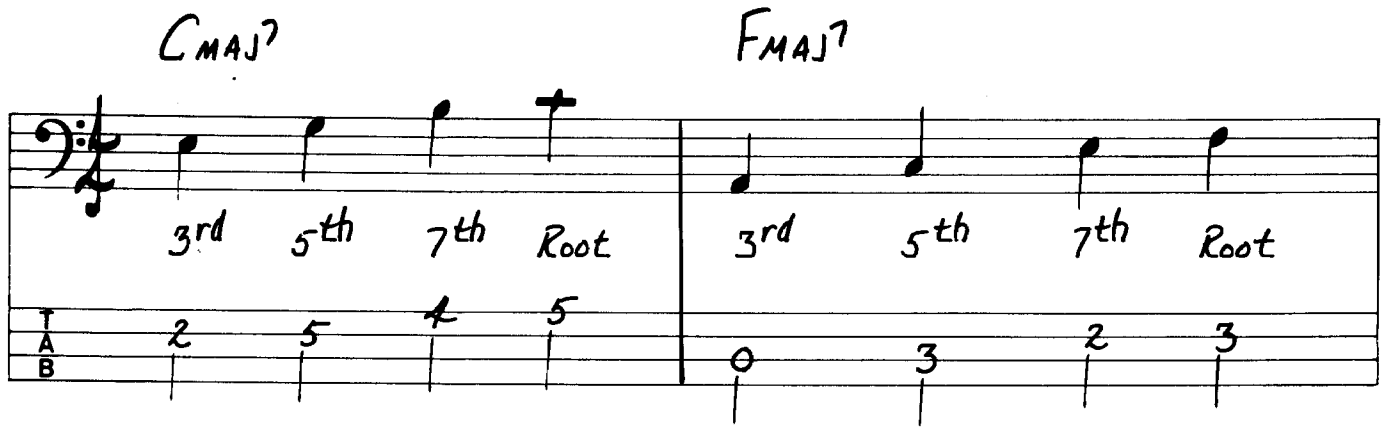

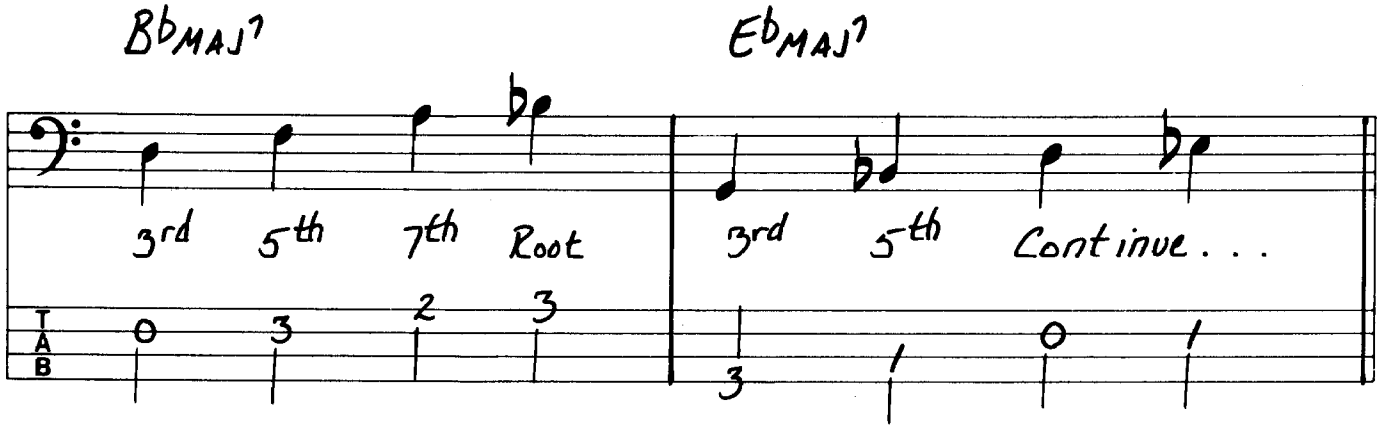

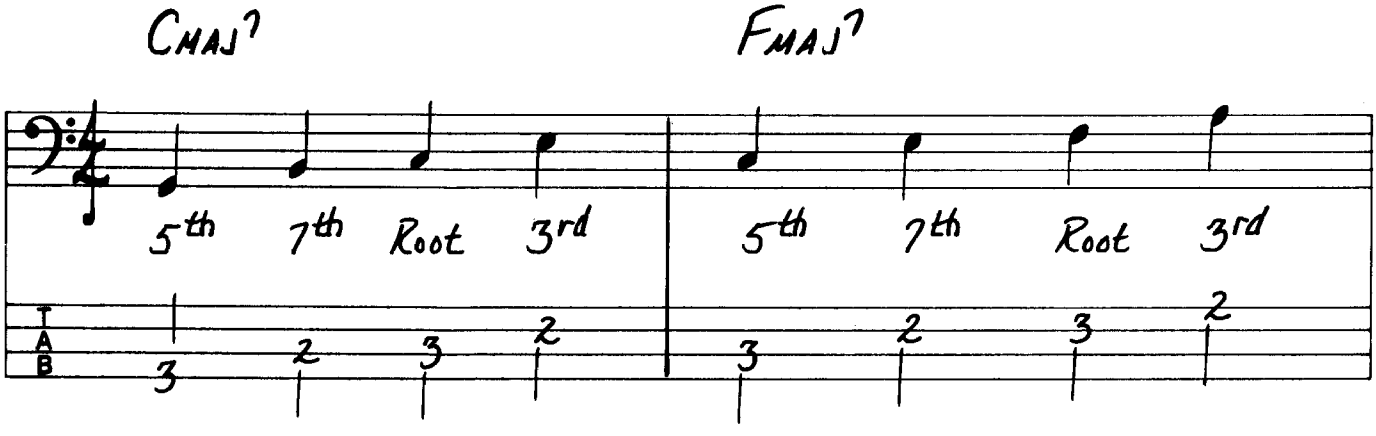

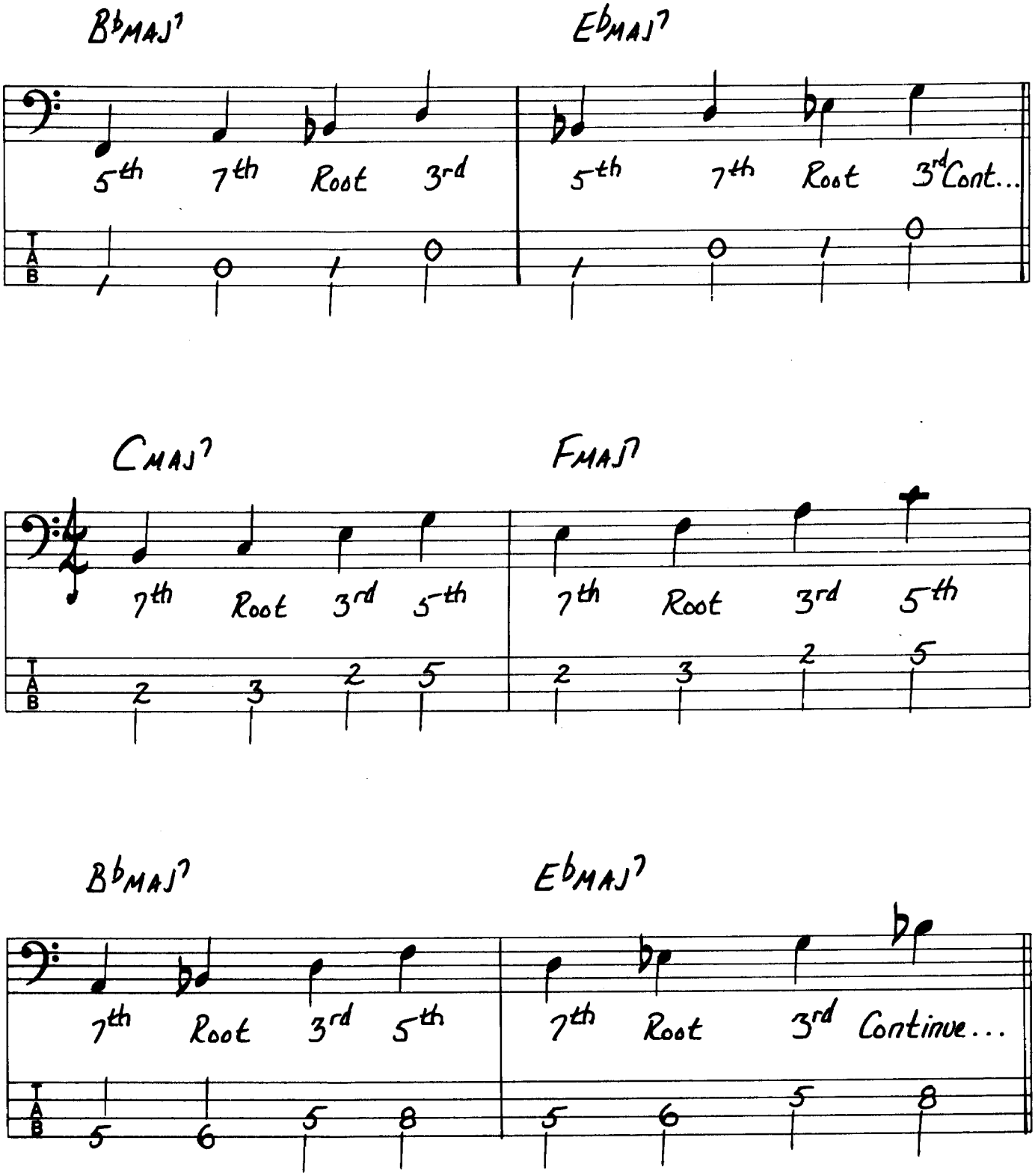
B♭MAJ7
5th 7th Root 3rd
E♭MAJ7
5th 7th Root 3rd Cont...
CMAJ7
7th Root 3rd 5th
FMAJ7
7th Root 3rd 5th
B♭MAJ7
7th Root 3rd 5th
E♭MAJ7
7th Root 3rd Continue...
TAB

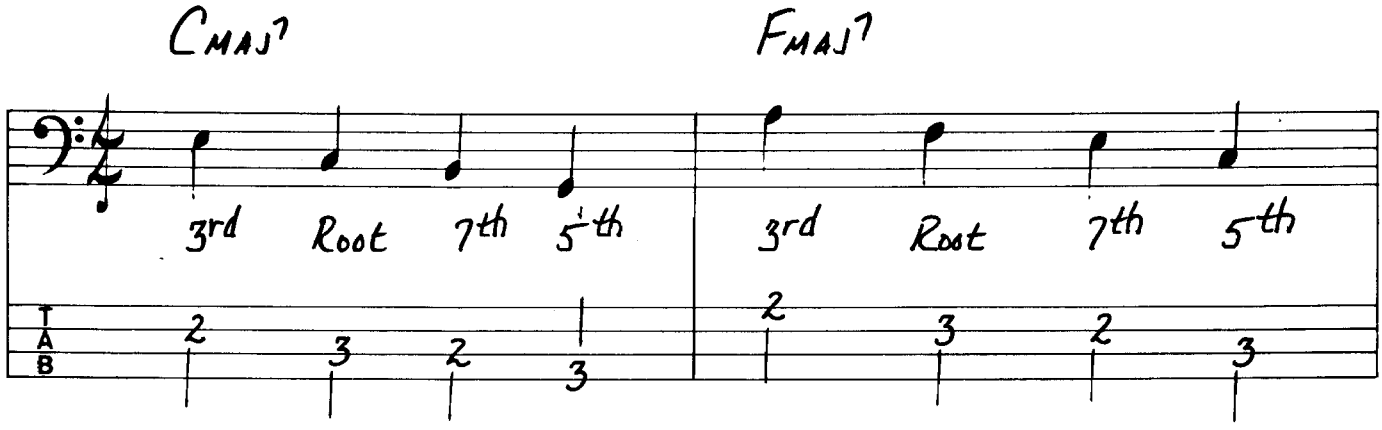
CMAJ7
FMAJ7
3rd Root 7th 5th
3rd Root 7th 5th
T A B
2 3 2 3
2 3 2 3

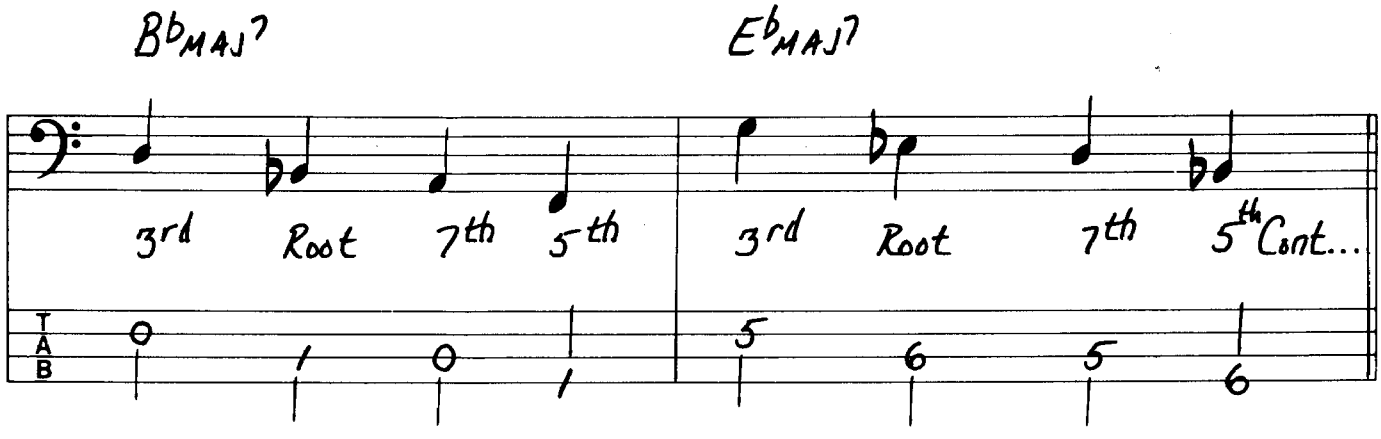
BbMAJ7
EbMAJ7
3rd Root 7th 5th
3rd Root 7th 5th Cont...
T A B
0 1 0 1
5 6 5 6

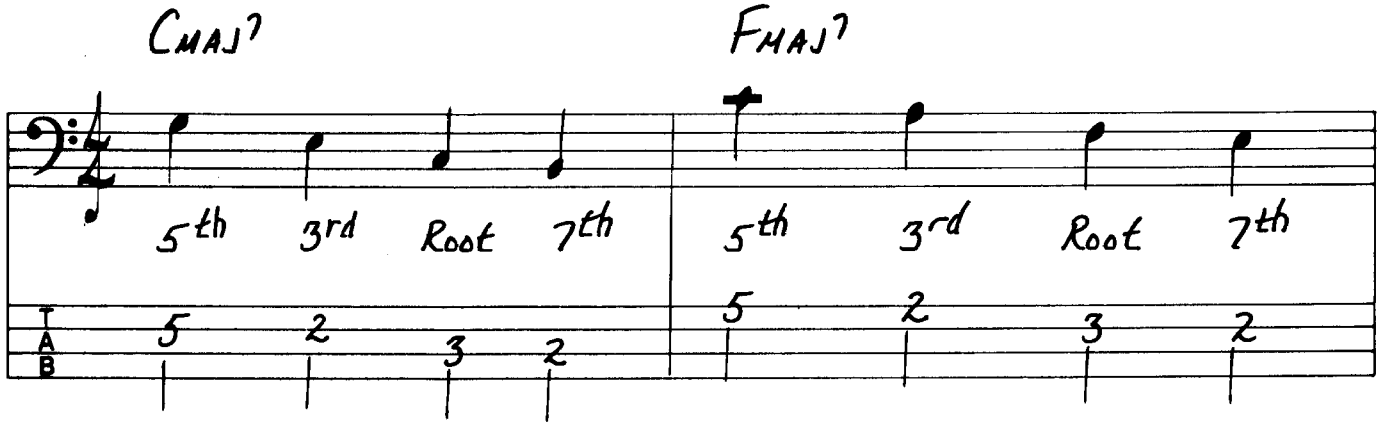
CMAJ7
FMAJ7
5th 3rd Root 7th
5th 3rd Root 7th
T A B
5 2 3 2
5 2 3 2

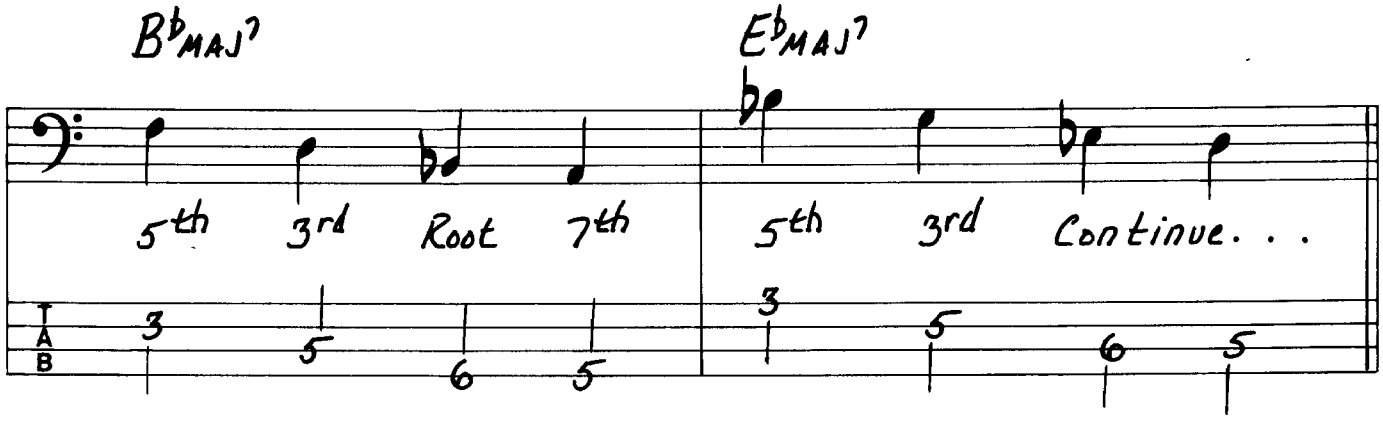
B♭MAJ7
E♭MAJ7
5th 3rd Root 7th
5th 3rd Continue. . .
TAB
3 5 6 5
3 5 6 5

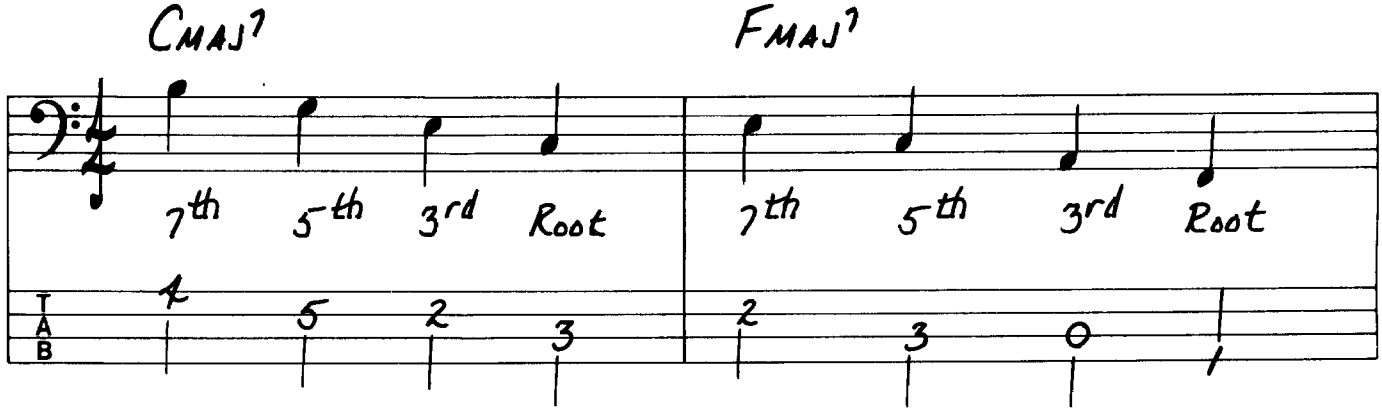
CMAJ7
FMAJ7
7th 5th 3rd Root
7th 5th 3rd Root
TAB
4 5 2 3
2 3 0 1

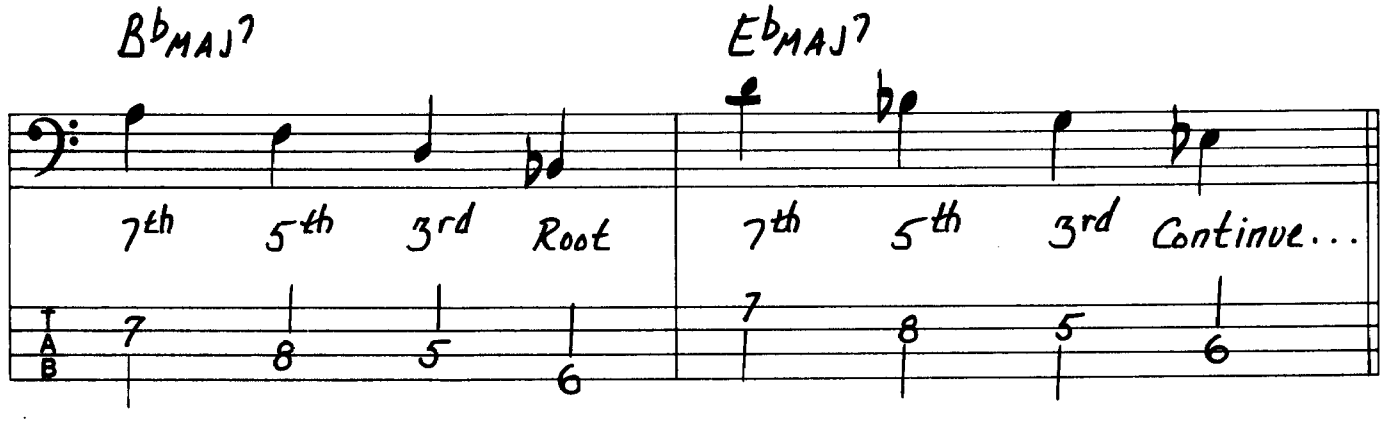
B♭MAJ7
E♭MAJ7
7th 5th 3rd Root
7th 5th 3rd Continue...
TAB
7 8 5 6
7 8 5 6

Alternating Chord Tones

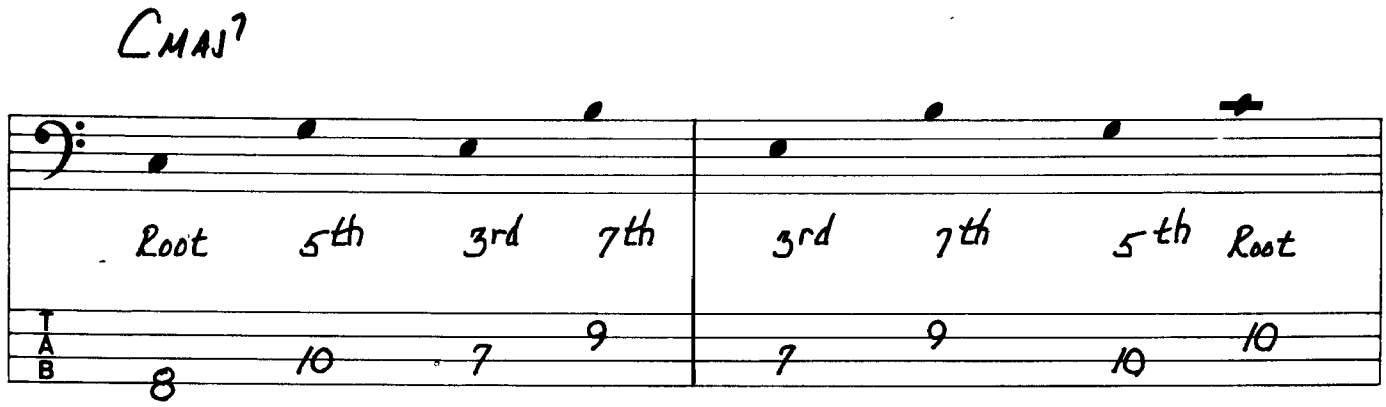

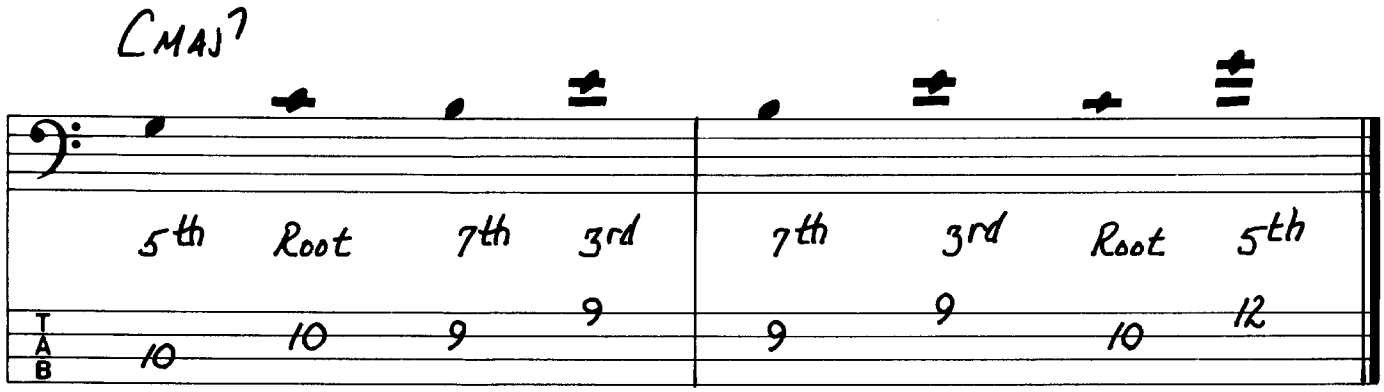

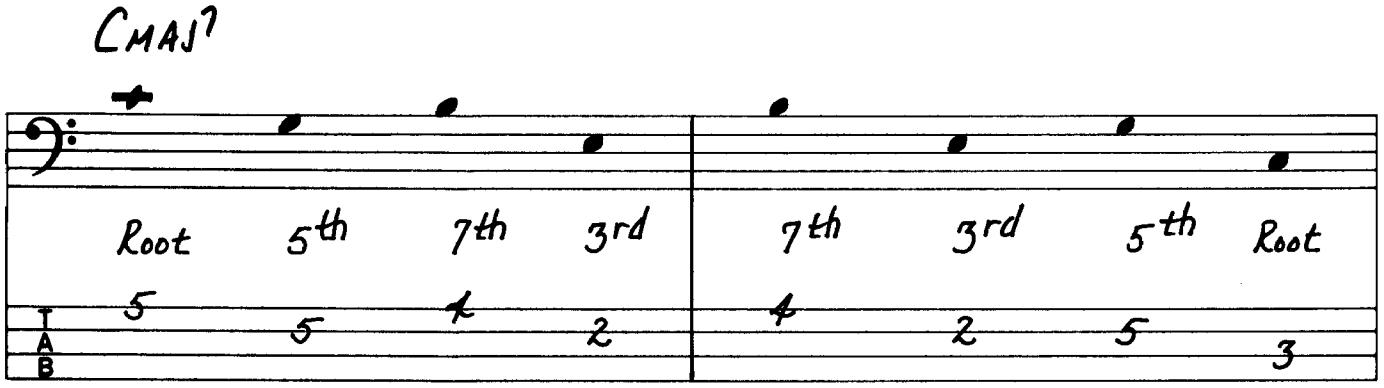

CMAJ7

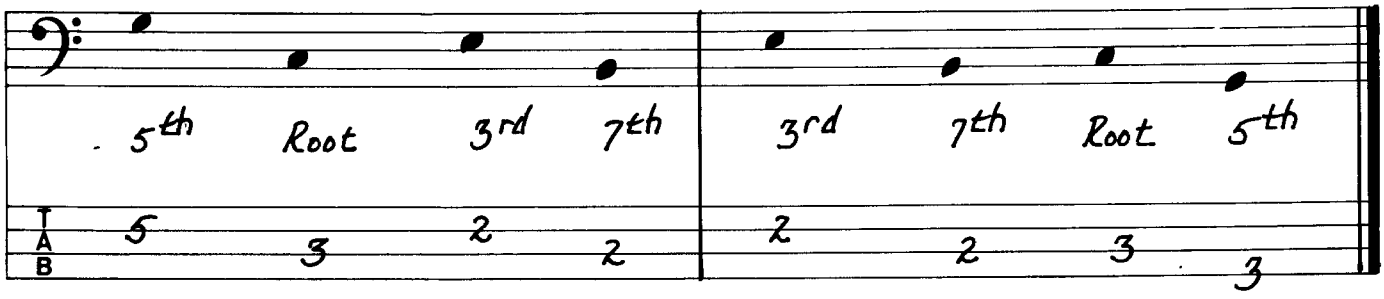

CMAJ7

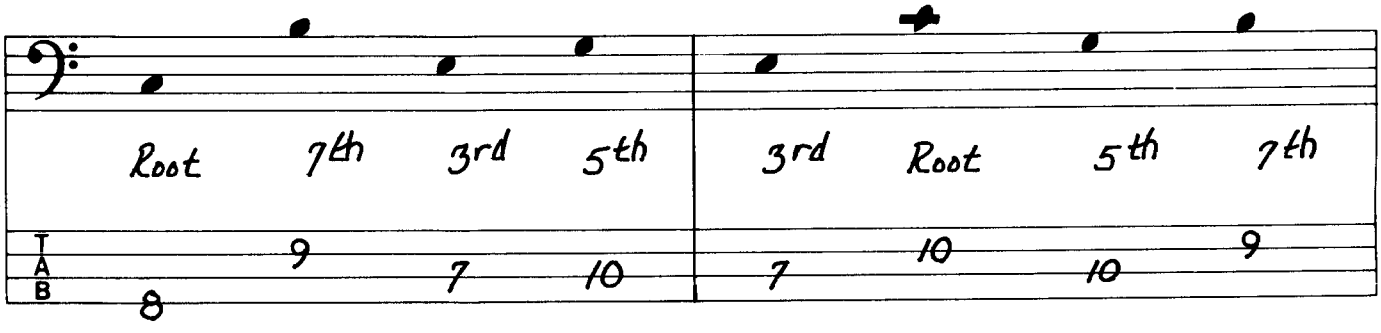

CMAJ7

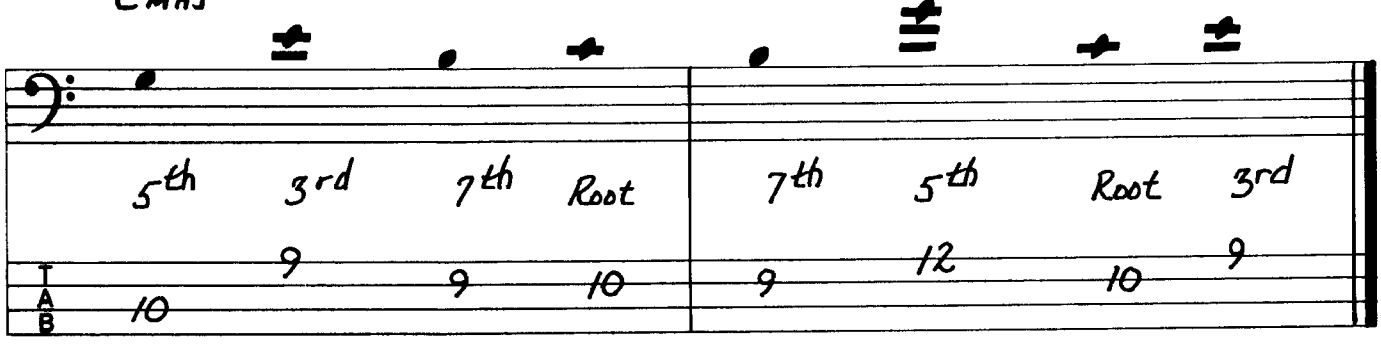

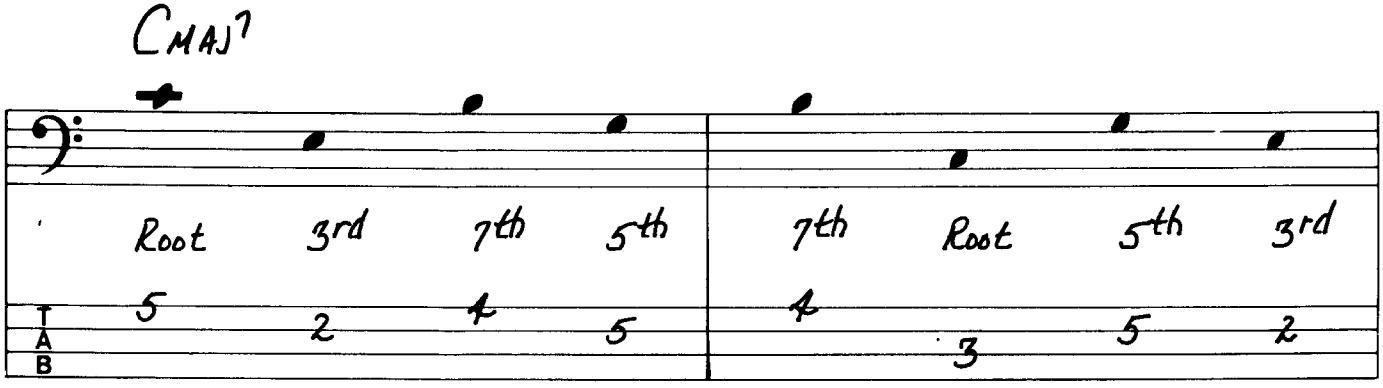
CMAJ7
Root 3rd 7th 5th 7th Root 5th 3rd
T A B
5 2 4 5 4 3 5 2

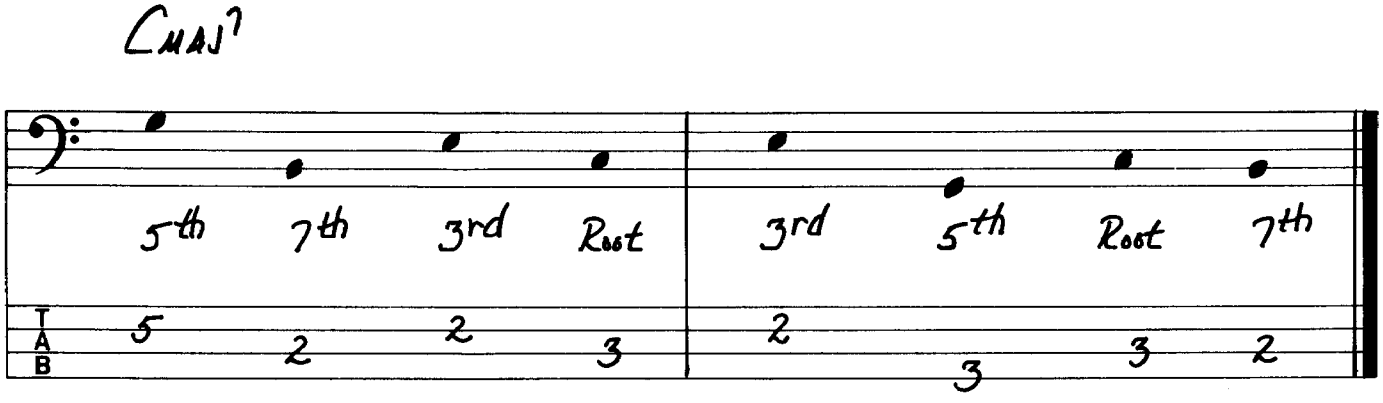
CMAJ7
5th 7th 3rd Root 3rd 5th Root 7th
T A B
5 2 2 3 2 3 3 2

In Search of the Lost Chord Tone

by Jeff Berlin

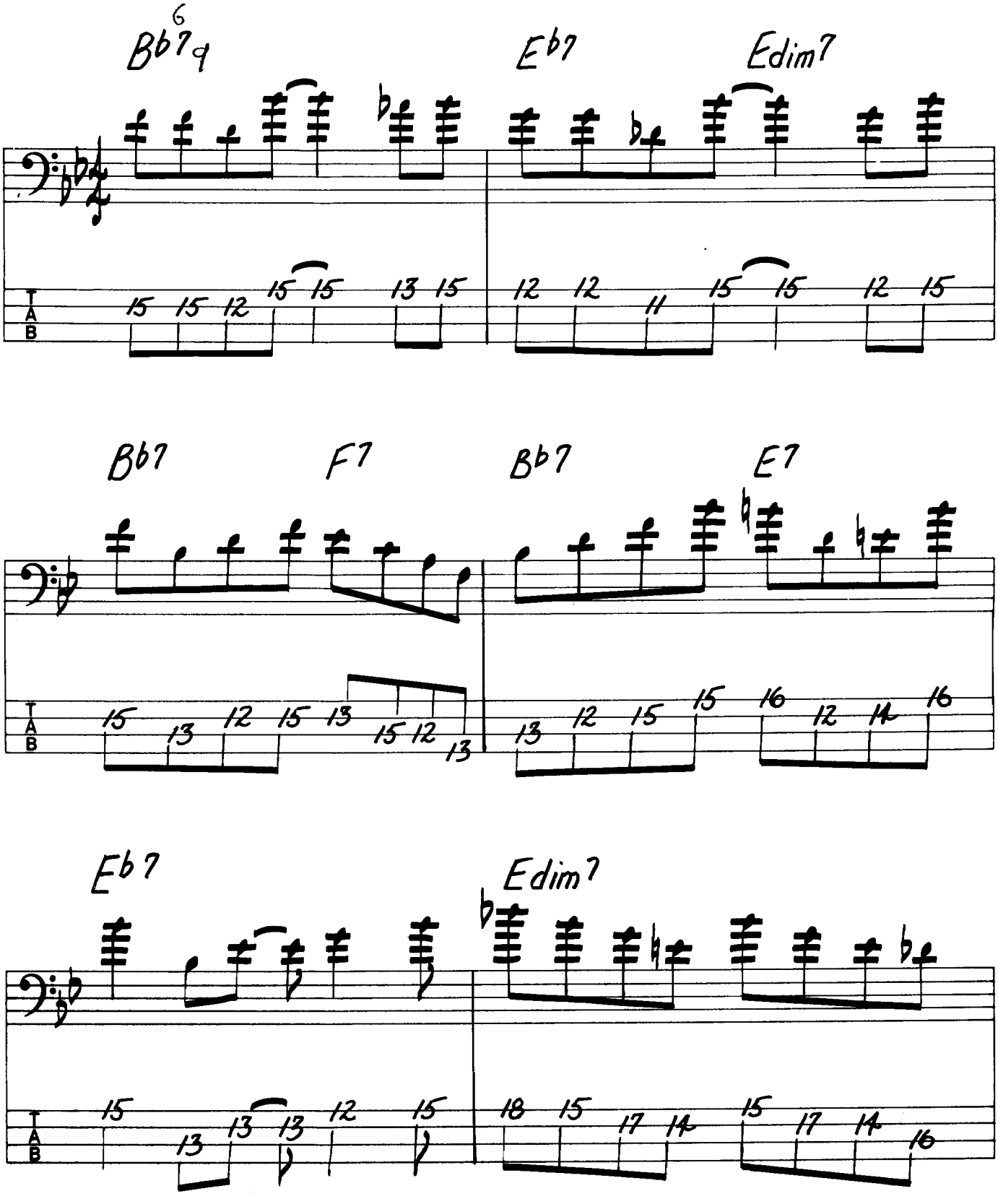

Copyright © 1985 Swiss Gold Music

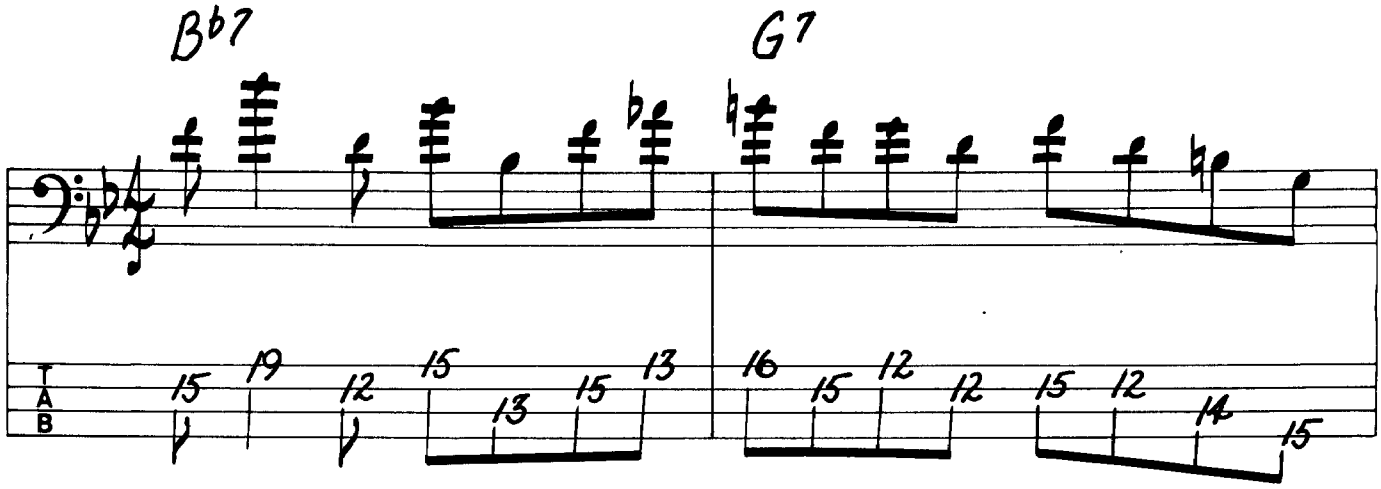
B♭7
G7
T
A
B
15 19 12 15 13 15 13
16 15 12 12 15 12 14 15

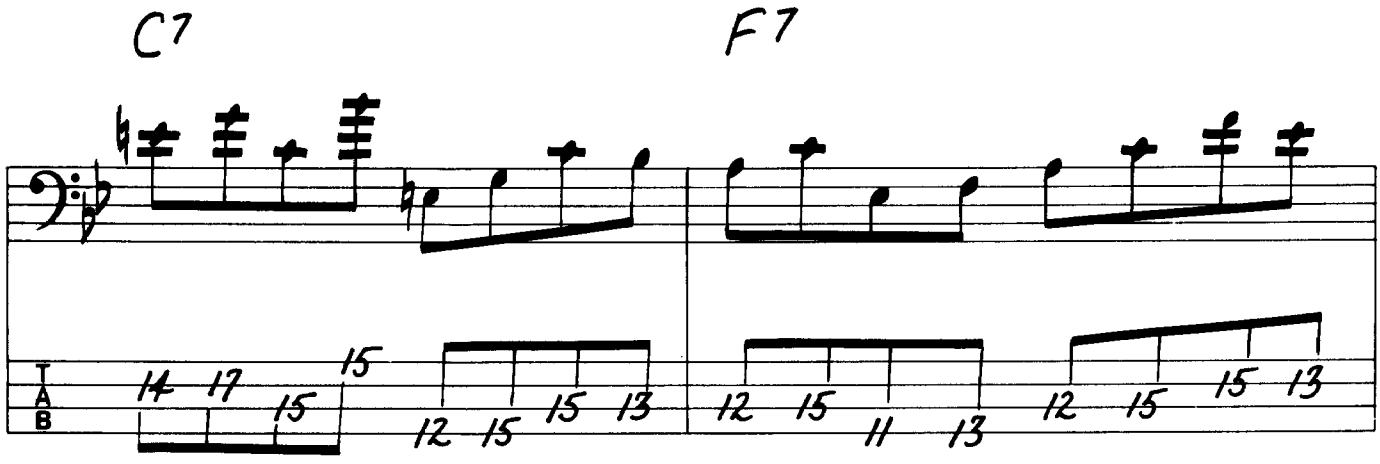
C7
F7
T
A
B
14 17 15 15 12 15 15 13
12 15 11 13 12 15 15 13

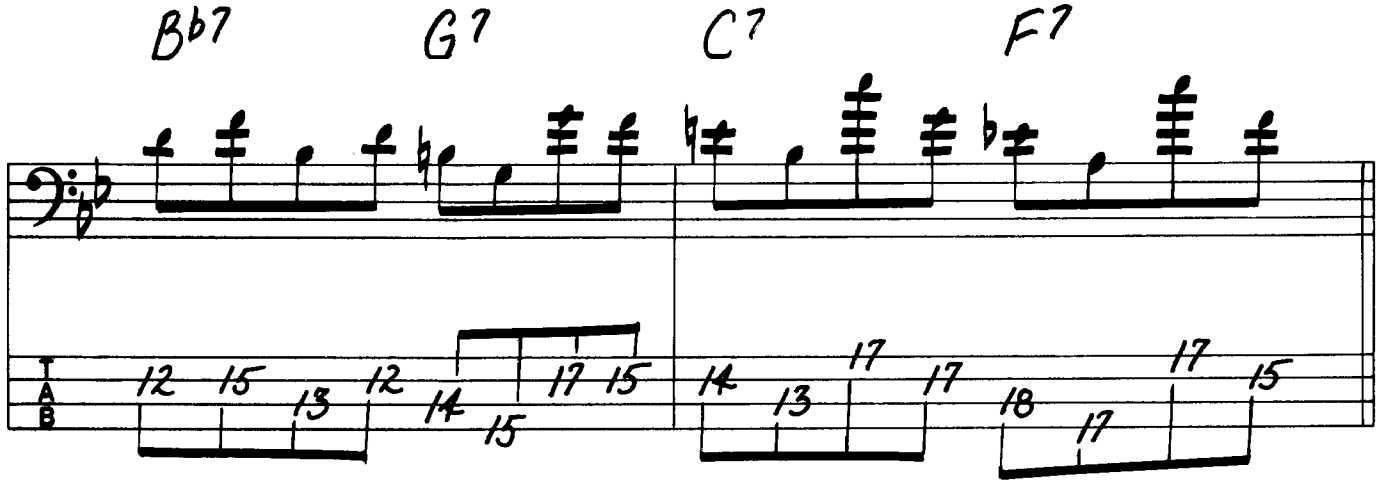
B♭7
G7
C7
F7
T
A
B
12 15 13 12 14 15 17 15
14 13 17 17 18 17 17 15

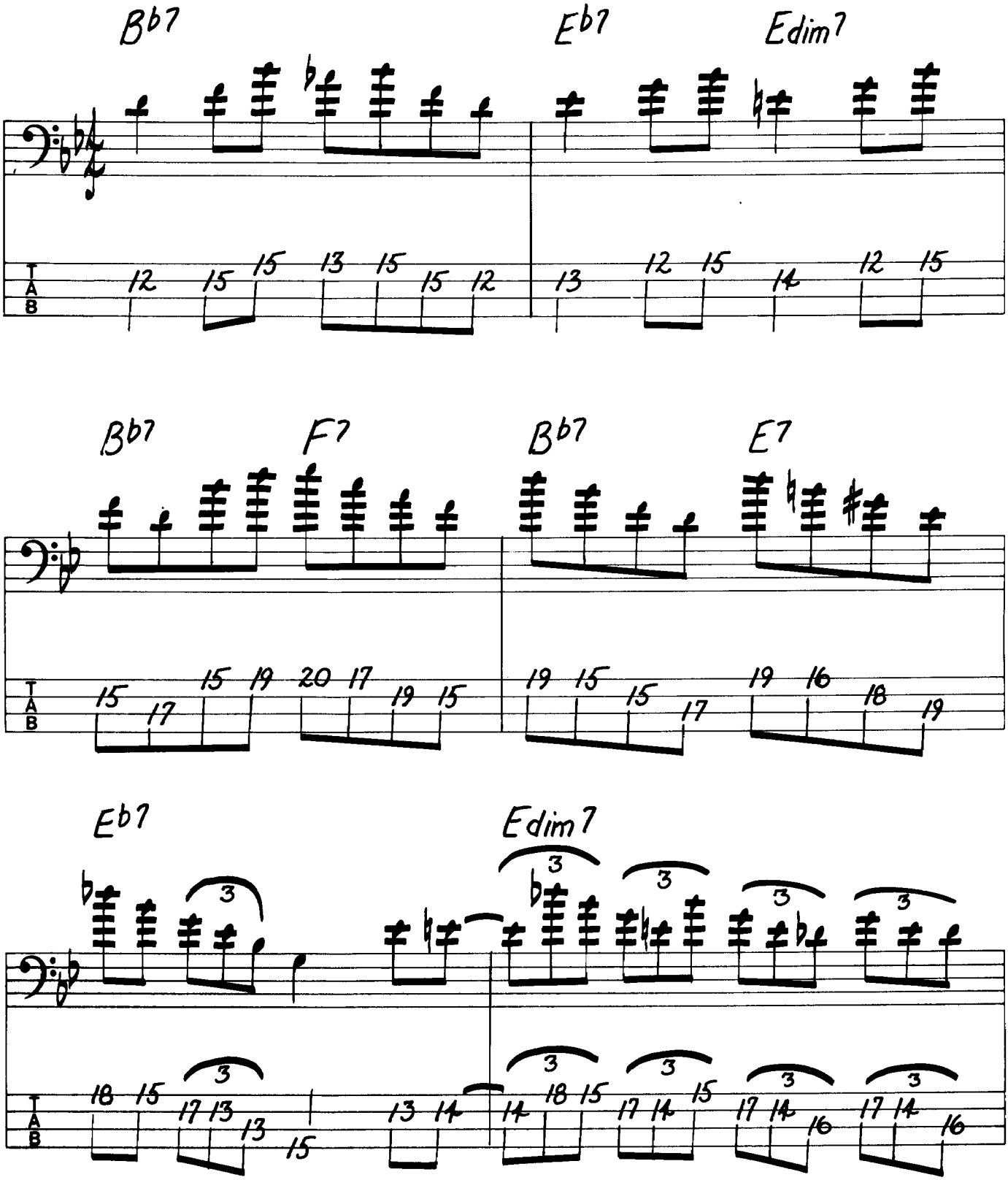
Bb7
Eb7
Edim7
Bb7
F7
Bb7
E7
Eb7
Edim7
TAB

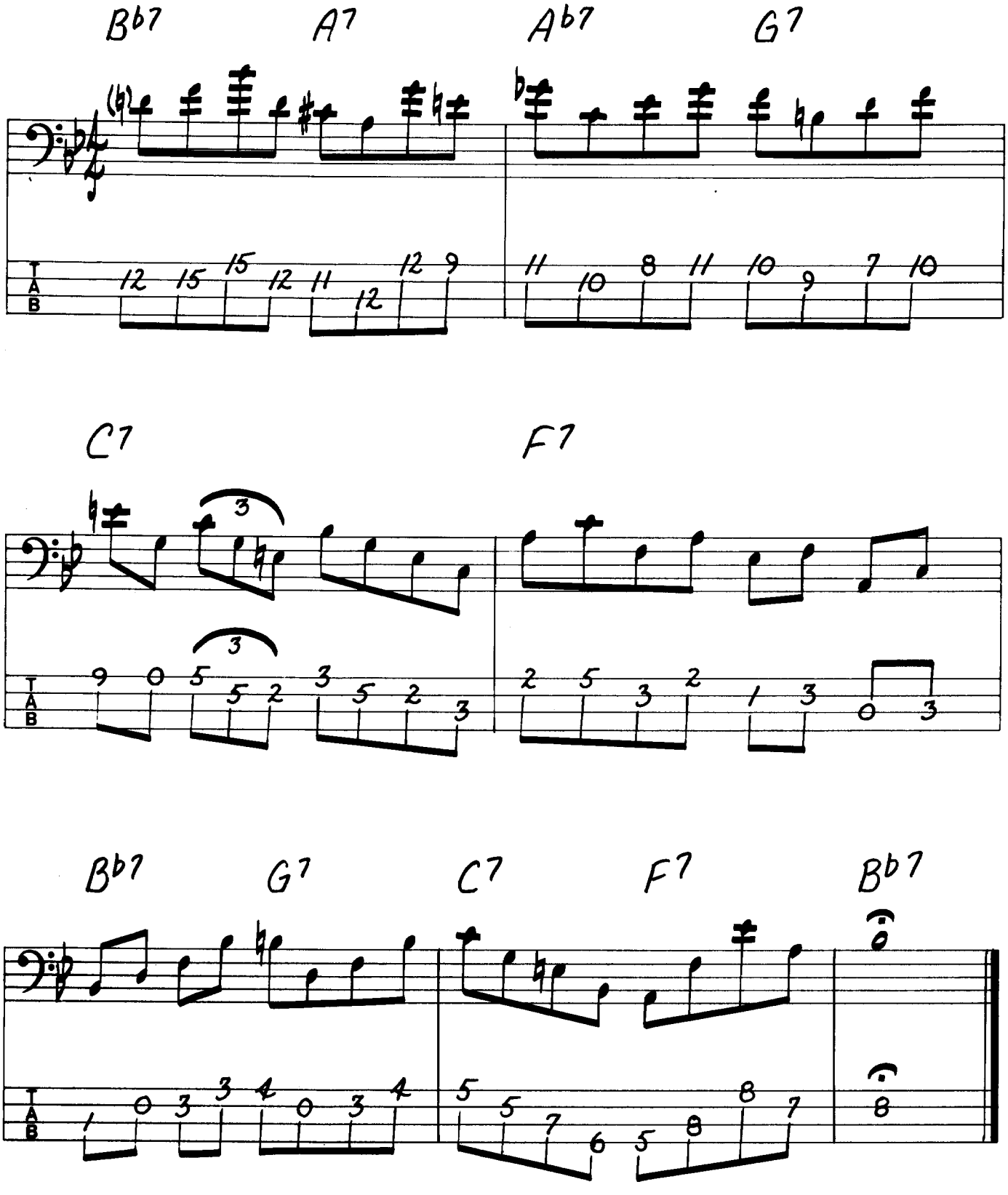
B♭7
A7
A♭7
G7
C7
F7
B♭7
G7
C7
F7
B♭7
TAB

Bb Blues Progression

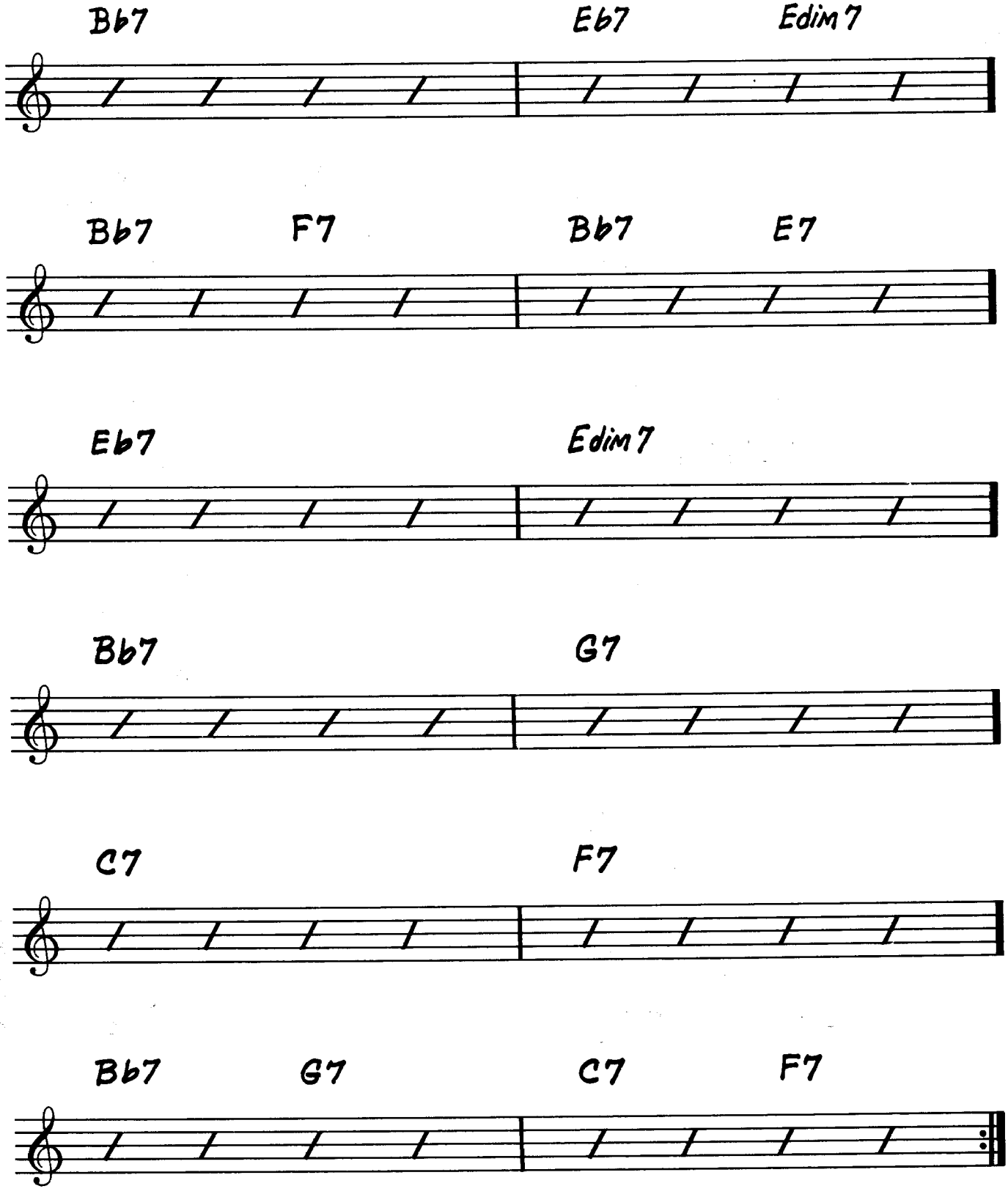

Chord Tone Approaches

Example 1:

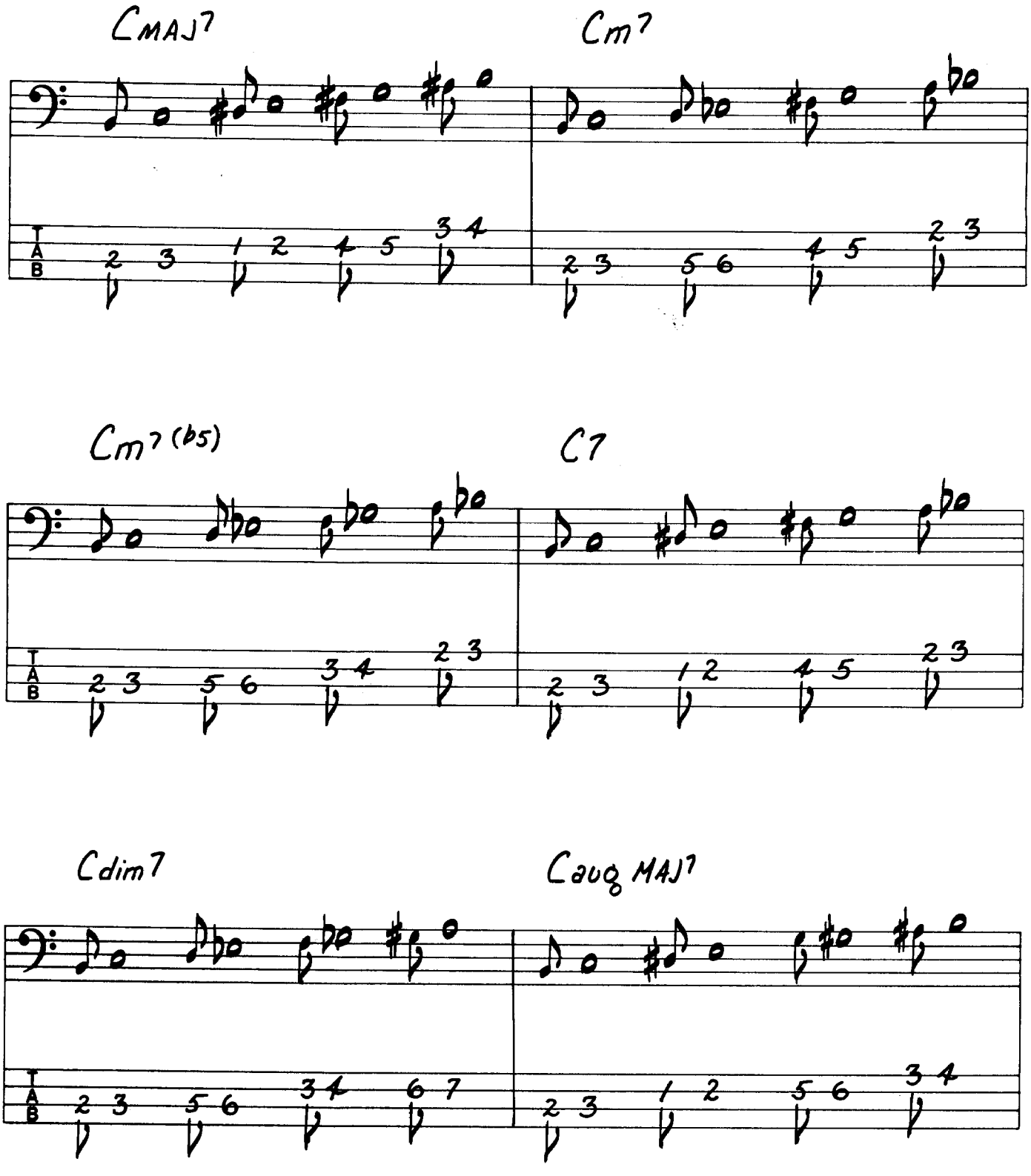

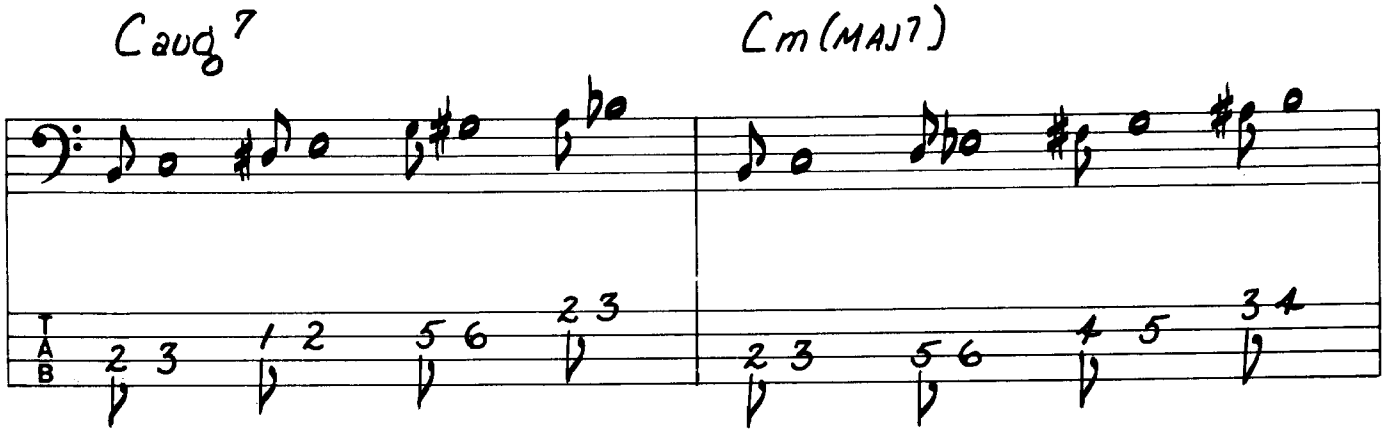

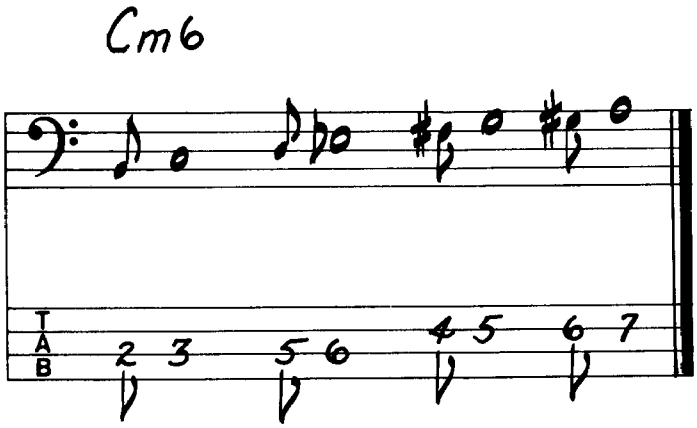

Example 2:

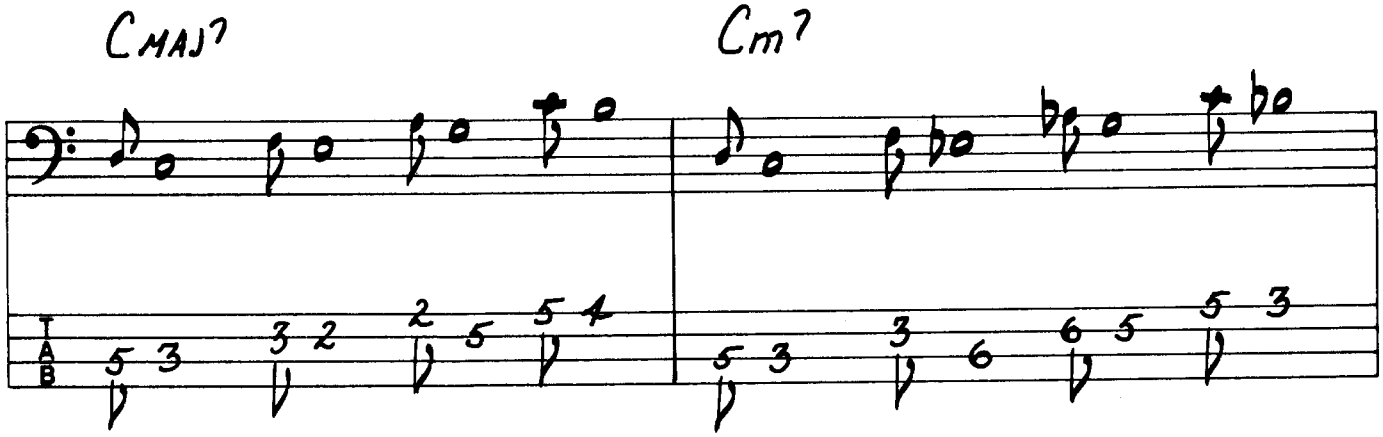

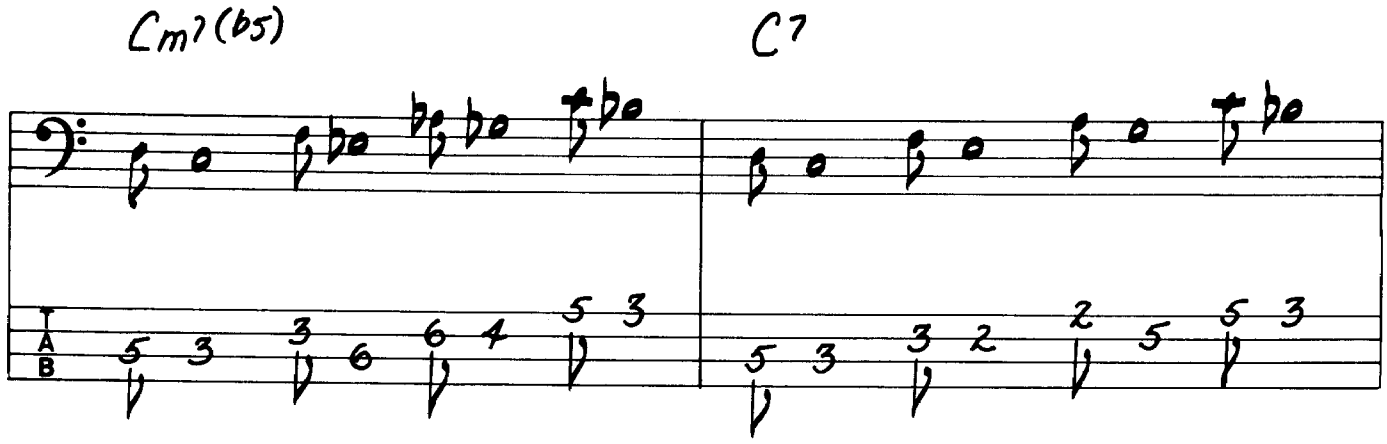
Cm7(b5)
C7

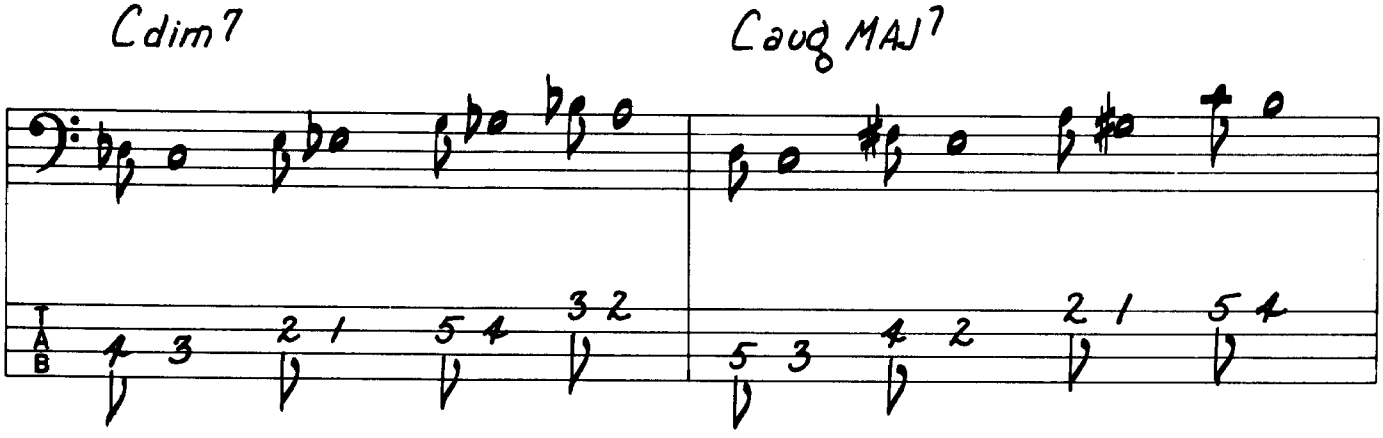
Cdim7
Caug MAJ7

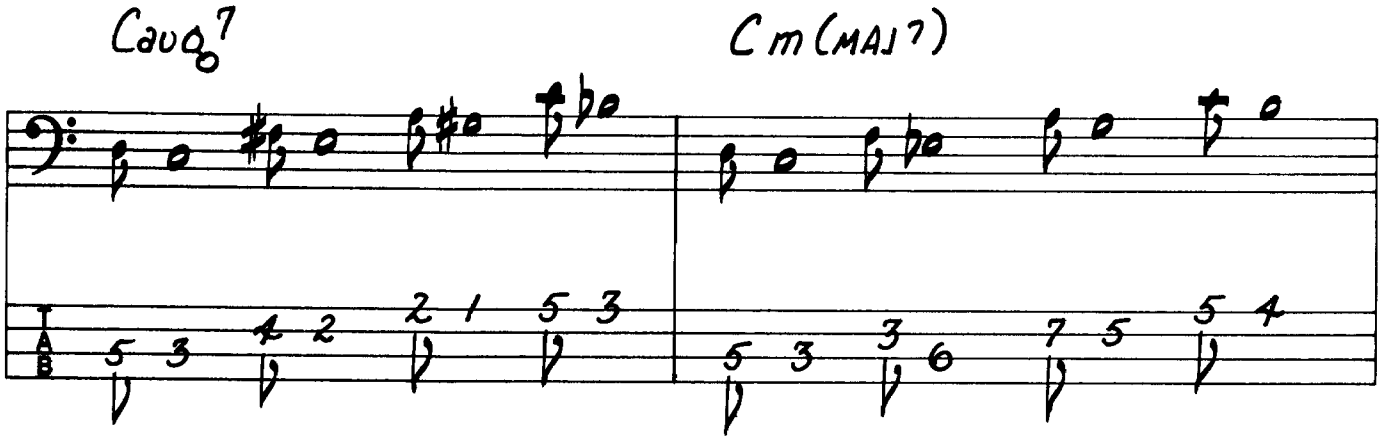
Caug7
Cm(MAJ7)

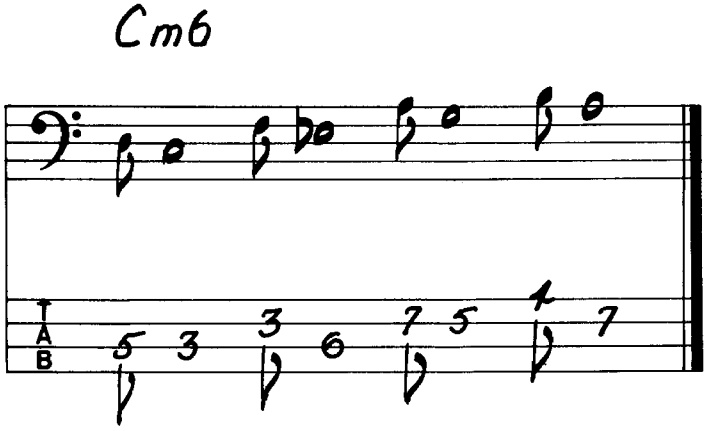

Example 3:

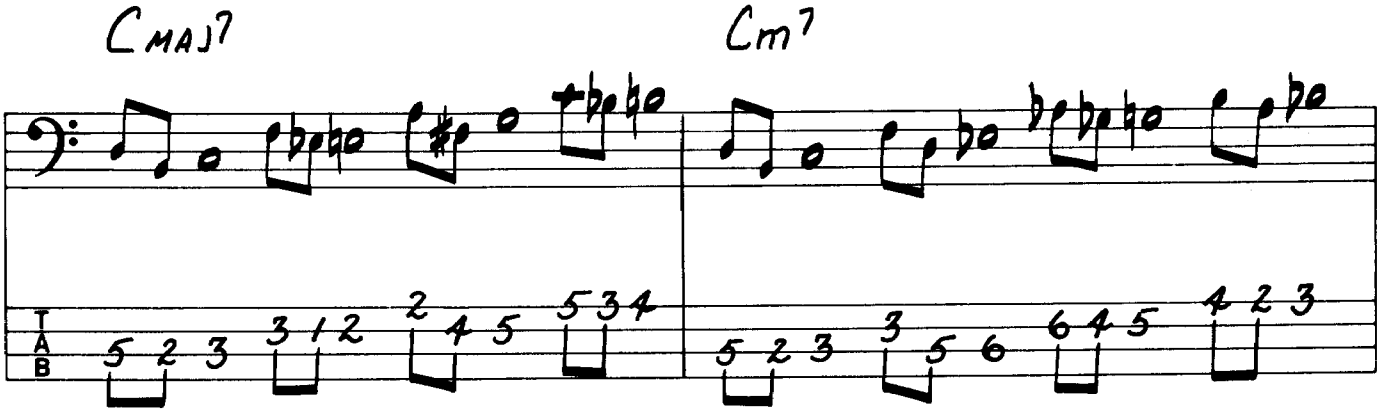

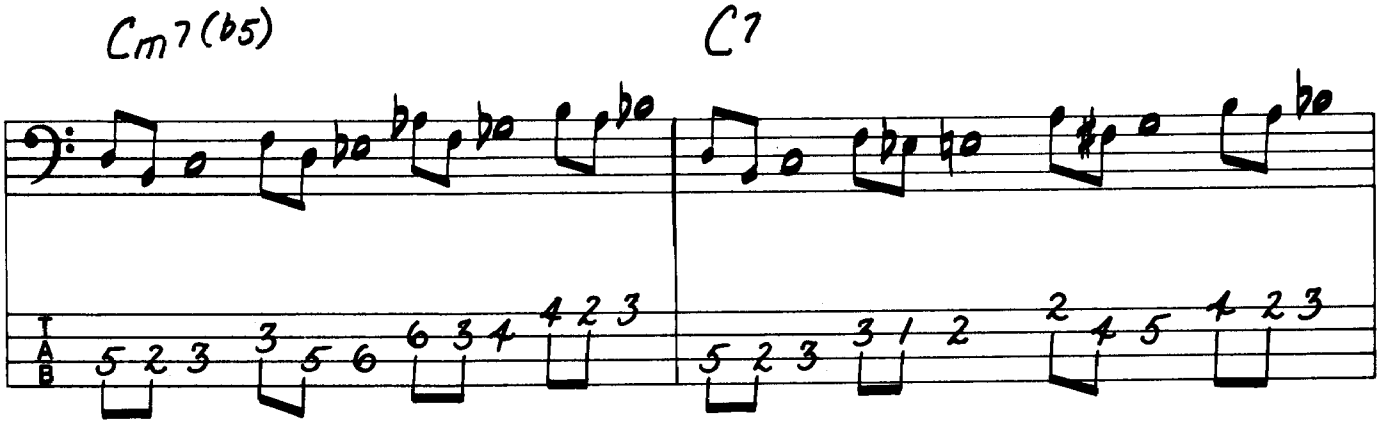

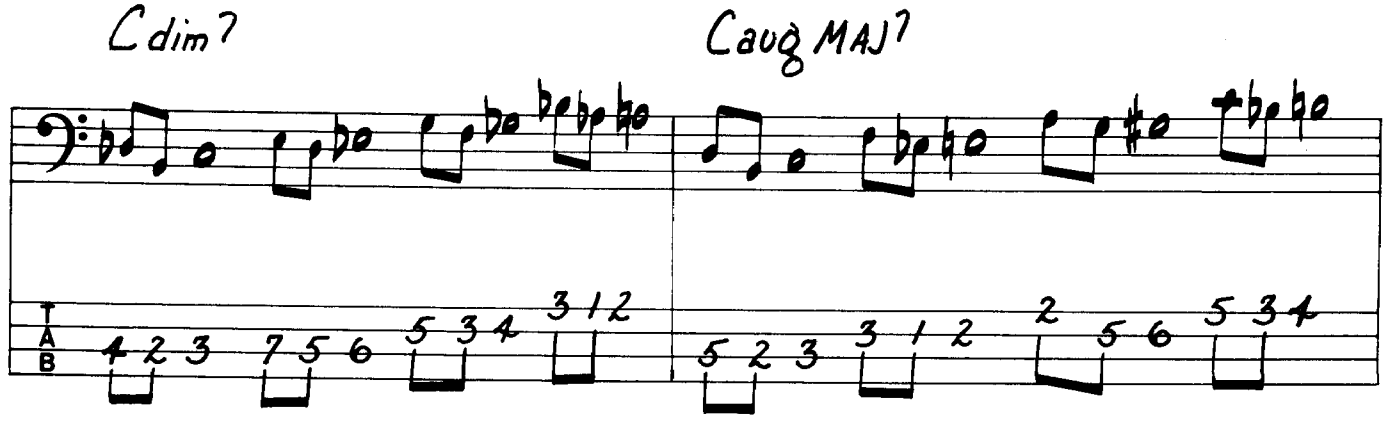
Cdim7
Caug MAJ7

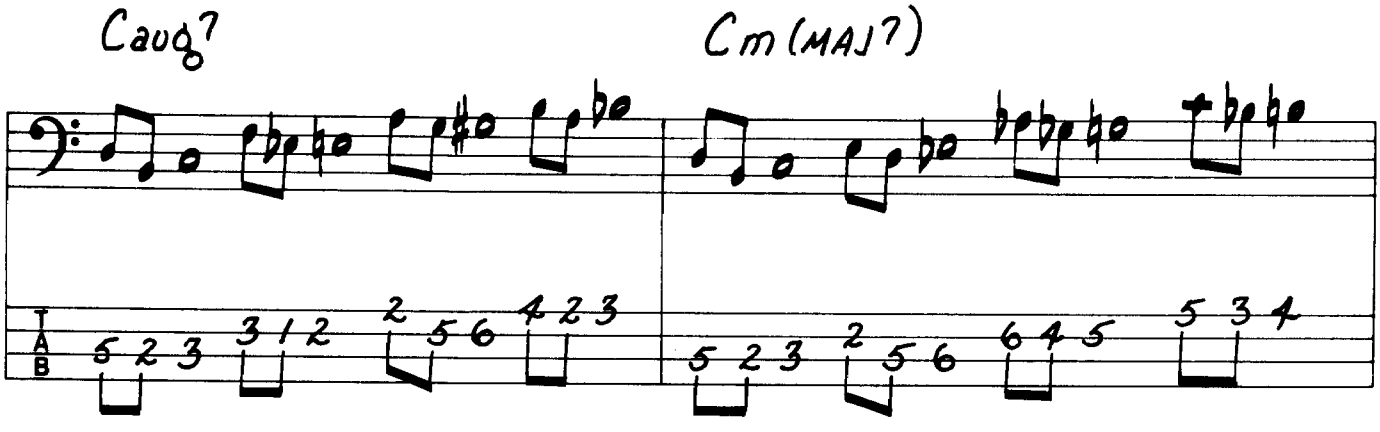
Caug7
Cm (MAJ7)

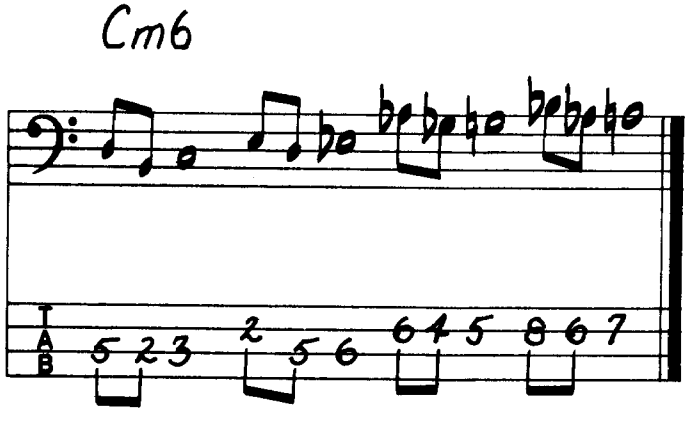
Cm6

Example 4:

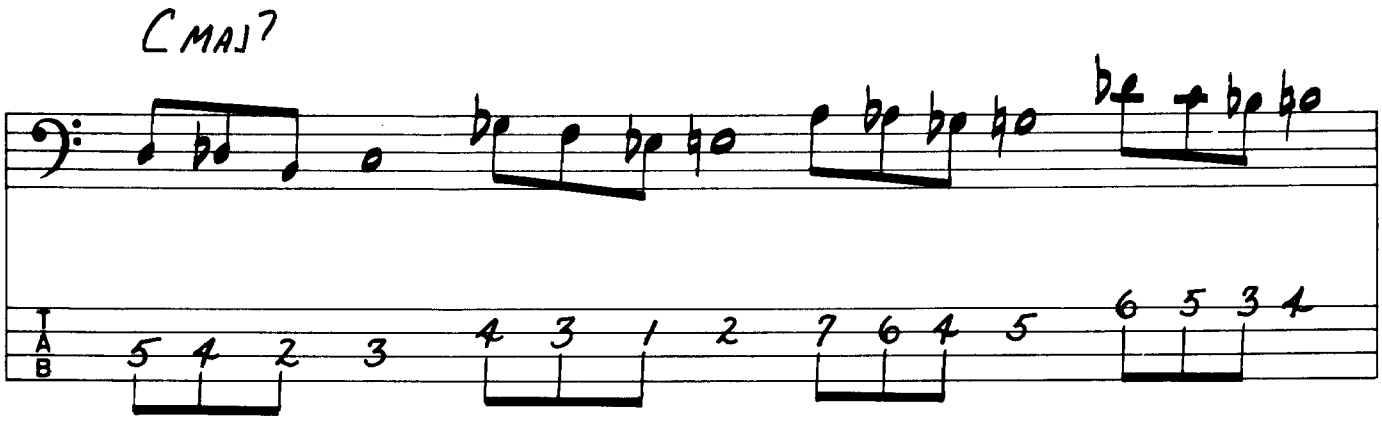
CMAJ7
TAB
5 4 2 3 4 3 1 2 7 6 4 5 6 5 3 4

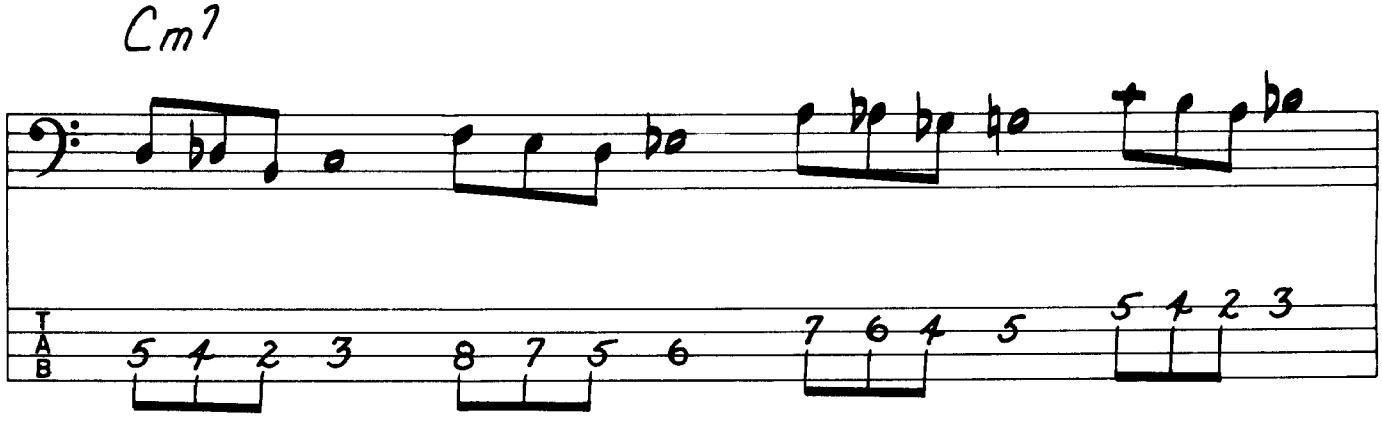
Cm7
TAB
5 4 2 3 8 7 5 6 7 6 4 5 5 4 2 3

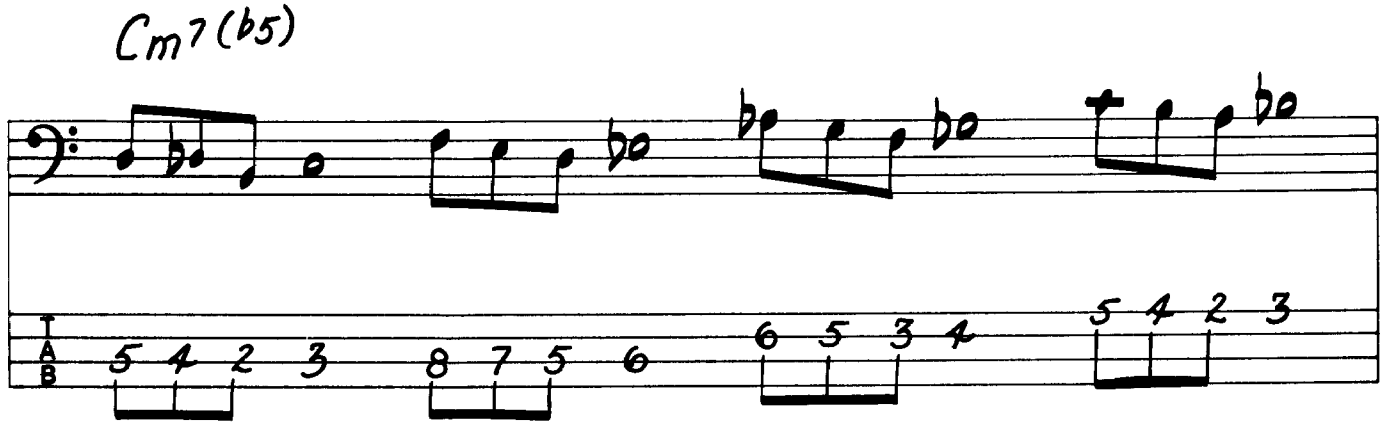
Cm7(b5)
TAB
5 4 2 3 8 7 5 6 6 5 3 4 5 4 2 3

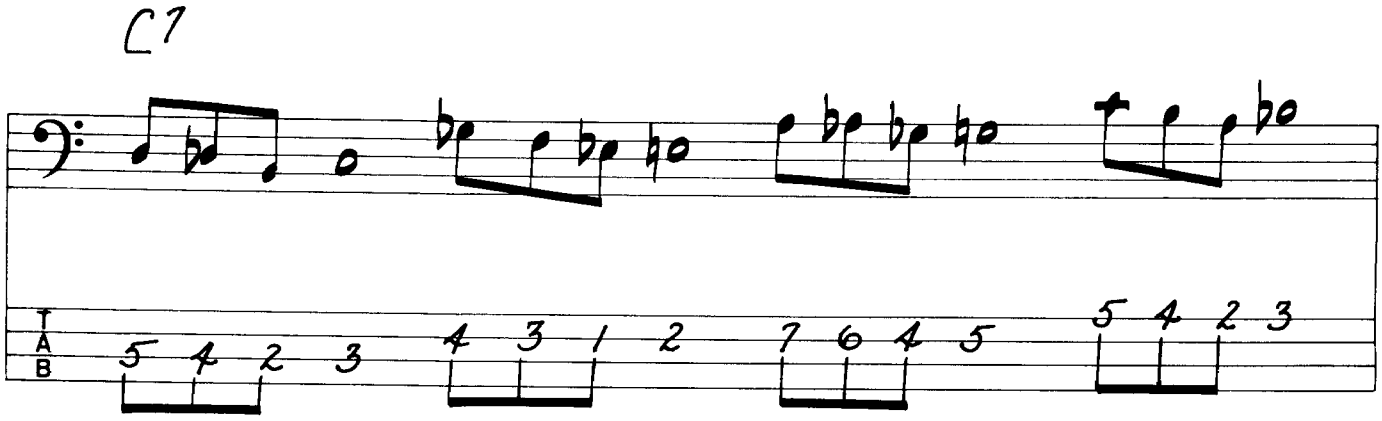
C7
T
A
B
5 4 2 3 4 3 1 2 7 6 4 5 5 4 2 3

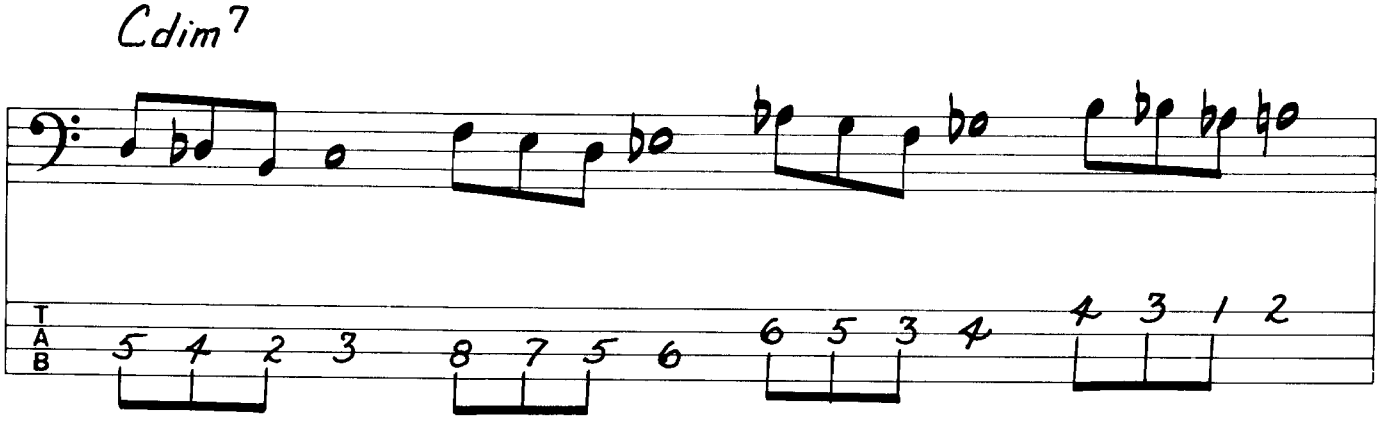
Cdim7
T
A
B
5 4 2 3 8 7 5 6 6 5 3 4 4 3 1 2

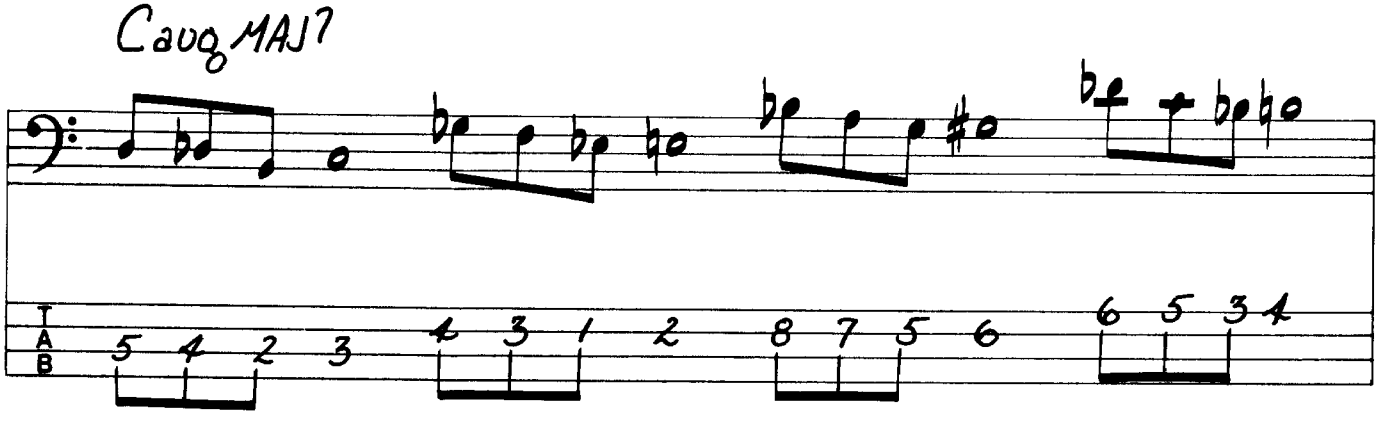
CaugMAJ7
T
A
B
5 4 2 3 4 3 1 2 8 7 5 6 6 5 3 4

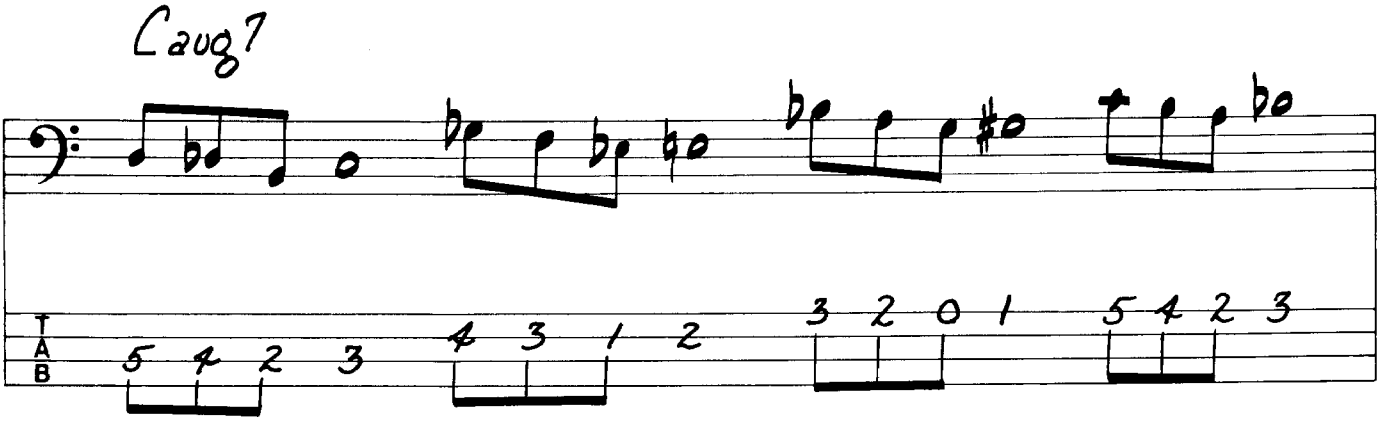
Caug7
T
A
B
5 4 2 3 4 3 1 2 3 2 0 1 5 4 2 3

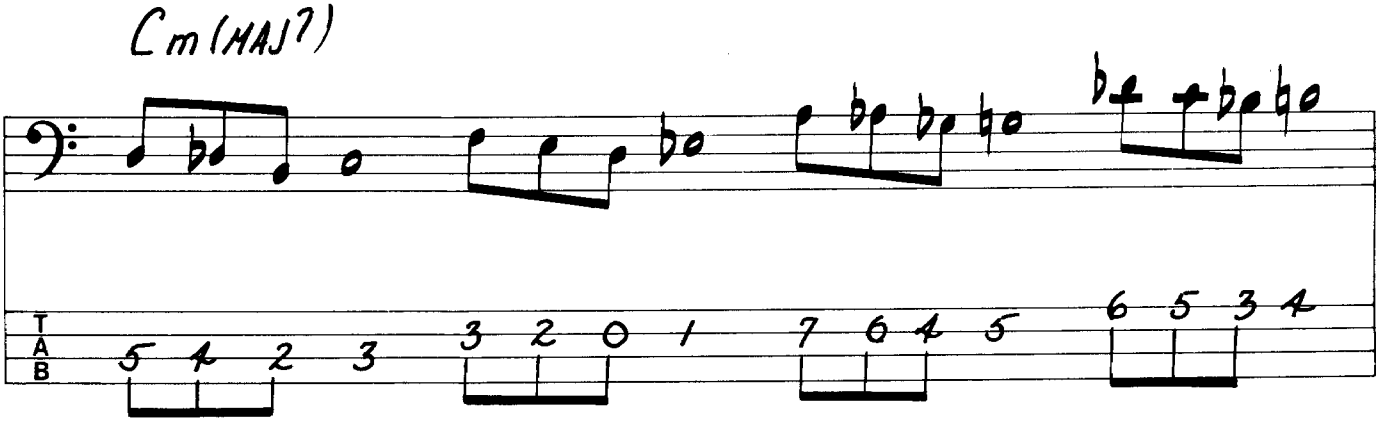
Cm(MAJ7)
T
A
B
5 4 2 3 3 2 0 1 7 6 4 5 6 5 3 4

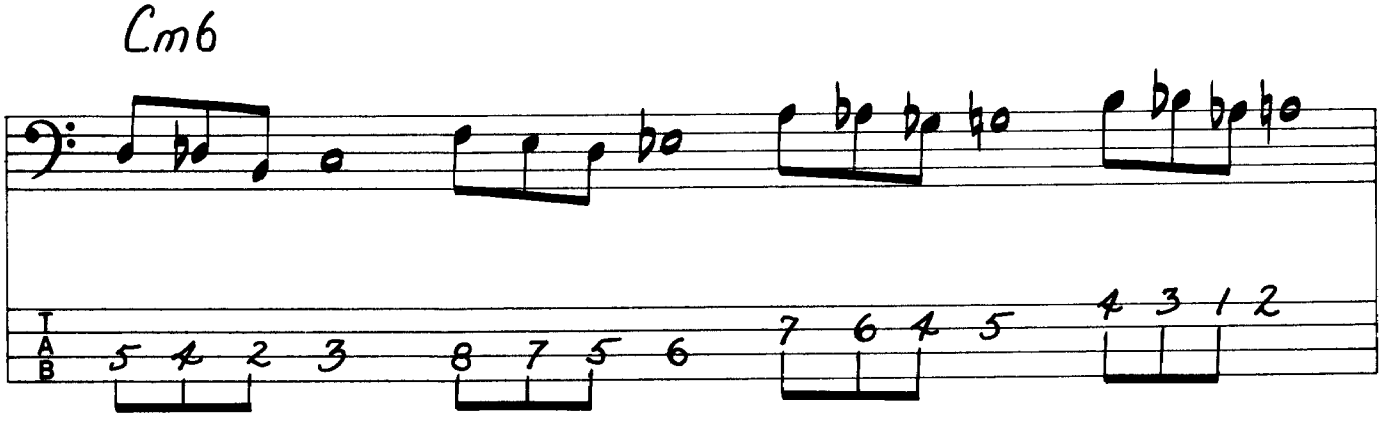
Cm6
T
A
B
5 4 2 3 8 7 5 6 7 6 4 5 4 3 1 2

REH PUBLICATIONS®

REH026
Book & Tape
$19.95

REH HOTLINE SERIES®
(Includes Book & Cassette)

JAZZ Pat Martino 14.95
BLUES *Robben Ford 14.95
FUSION *Don Mock 14.95
COUNTRY-ROCK *Steve Trovato 14.95
ROCK *Keith Wyatt 14.95
JAZZ-ROCK *Steve Freeman 14.95
JAZZ *Joe Diorio 14.95
TWO-HAND ROCK *Jennifer Batten 14.95
COUNTRY FINGERPICKING David Ferguson 14.95
FINGERSTYLE BLUES David Ferguson 14.95

BOOKS & CASSETTES

LINEAR EXPRESSIONS Pat Martino 9.95
HOT LICKS *Don Mock • Book 7.95 • Tape 9.95 (set 16.95)
ROCK LICKS Joe McIntyre • Book 6.95 • Tape 9.95 (set 15.95)
COUNTRY LICKS *Trovato & Arnold • Book 8.95 • Tape 9.95 (set 17.95)
BEBOP BIBLE *Les Wise • Book 9.95 • Tape 9.95 (set 18.95)
INTERVALLIC DESIGNS *Joe Diorio • Book 7.95 • Tape 9.95 (set 16.95)
CHORD PHRASES *Ron Eschete • Book 6.95 • Tape 9.95 (set 15.95)
INNER JAZZ *Les Wise • Book 6.95 • Tape 9.95 (set 15.95)
ARTFUL ARPEGGIOS *Don Mock • Book 6.95 • Tape 9.95 (set 15.95)
CHORD CONCEPTS Ted Shumate 8.95
ROCK LEAD Elliott & *Wise • Book & Tape 17.95
ROCK RHYTHM Elliott & *Wise • Book & Tape 16.95
CHORD CONNECTION Dave Eastlee • Book 6.95 • Tape 9.95 (set 15.95)
SCALE CONNECTION Dave Eastlee • Book 6.95 • Tape 9.95 (set 15.95)
SPEED PICKING *Frank Gambale • Book & Tape 16.95

**G.I.T. (Guitar Institute of Technology) Instructor*

ProLicks™
The Ultimate Lick System

(Includes 6 Cassettes & Book)

HARD ROCK *Paul Hanson 69.95
JAZZ *Les Wise 69.95
COUNTRY ROCK *Steve Trovato 69.95
BLUES *Keith Wyatt 69.95
JAZZ ROCK *Steve Freeman, Doug Perkins and *Norman Brown 69.95

Single ProLick Lessons • Tape & Booklet 12.95

Ask for the REH product line at your favorite music store. For a FREE catalog or to order, send check or money order (VISA & MasterCard orders accepted) in U.S. Funds only to: REH Distribution, Dept. B, P.O. Box 31729, Seattle, WA 98103. In U.S. and Canada add $2.00 for postage & handling ($5.00 for each ProLicks course) All other Foreign Countries add $6.00 for postage & handling ($10.00 for each ProLicks course). Washington residents add sales tax.

ISBN 0-943686-61-X